CITY EDITION.

The Daily Courier.

ONE CENT.

Average Daily Circulation Last Week 5,944.

VOL. 6, NO. 182. CONNELLSVILLE, PA., WEDNESDAY EVE., JUNE 10, 1908. EIGHT PAGES.

JURY QUICKLY SECURED IN THE MELLON MURDER CASE.

No Attempt to Be Made to Prove First Degree Murder in The Death of Robert Long.

TESTIMONY THIS AFTERNOON.

Judge Van Swearingen Adjourns Court Until First Juror is Secured, but Will Begin Mondalla Murder Case Today—Jurors to Be Discharged After Selection of Talesmen.

UNIONTOWN, June 10—At 11 15 o clock this morning a jury was secured to try the case of J J Mellon of Greenwood for the murder of Robert S. Long of Connellsville The jury is as follows

Henry Keffer carpenter, Connellsville First Ward

William Stanton farmer, Georges No 2

William G Antram, gentleman, Uniontown No 3

David Elkins, farmer Henry Clay No

M W Moreland, dairyman, New Haven

Chas T Shaffer, teacher, Lucerne

Elijah Umbel, merchant, Markleysburg

John Palmer laborer Bullskin No

Clark Buttermore, laborer Connellsville No 3

Robert H Cornish merchant, Uniontown

Robert Seaton laborer Redstone

Norval Bury painter, South Brownsville

The case was taken up immediately upon the convening of court this morning at 8 o'clock by Judge Umbel No time was lost in starting to select the jury A number of peremptory challenges were used, but a feature of the examination of the talesmen was the fact that none of them were asked whether they were opposed to capital punishment From this it was inferred from the start that no attempt to prove first degree murder would be made Counsel for the prosecution is Attorney D M Hertzog and Assistant District Attorney George Patterson The defense attorneys are Cook McKean and L B Brownfield. J M. Herpick and Mrs Long, widow of the deceased sit at the table of the prosecuting attorneys

Attorney Hertzog in the presentation of the case to the jury outlined the occurrence and stated that a second degree verdict would be asked Court then adjourned and the taking of testimony in the case will begin after the noon recess

The case is familiar to the people of the Yough region, having occurred but a few months ago Robert Long a well known character, had been on a periodical spree and had several times been ordered from the bar room of the Haas hotel He repeatedly returned and annoyed the bartenders and patrons there Mr Mellon was acting as bartender during the absence of the regular bartender who was getting his supper After Long had three times been ejected from the hotel he returned again, and this time Mellon took him to the door and pushed him out In getting down from the stone step he fell and struck his head on the pavement fracturing his skull causing his death One witness testified before the Coroner s jury that Mellon throw the man on the pavement, but other witnesses testified that Long fell, being heavily intoxicated Long s record shows that he had fallen before on the pavement and broke his leg and that the occurrence was an accident

Judge Van Swearingen had arranged to take up the murder case of Nicola Mondalla, charged with the killing of Pasquale Monell at Griffin works Owing to the requirements of the panel for the Mellon case Judge Van Swearingen adjourned his court until the first jury could be secured He will resume at 1 30 o'clock this afternoon and endeavor to secure a jury for the second murder trial As soon as this jury is completed all jurors will be discharged as these two cases wind up the criminal list for the term

POPULAR CONDUCTOR AGAIN ON THE JOB.

"Jimmy" Reed Returns From West Improved in Health and Takes Old Run.

Popular Jimmy" Reed, who went west several months ago for the benefit of his health was on his regular run yesterday, taking the Pittsburg accommodation through for the first time in several months Conductor Reed speaks glowingly of the west and while visiting points of interest he spent several days with Harry Hanlon formerly trainmaster here now general manager of the Goldfield & Tonopah railroad

Mr Hanlon returned this week and will make arrangements to take his family west to reside permanently

Conductor Reed has improved very much in health since making his trip and is considering the advisability of removing his family to the west His many friends will be glad to know that he has resumed his old duties and also pleased to hear his cheery greeting

Son as Co-Respondent.

PAWTUCKET, R I June 10—(Special)—Warren Files a million aire cotton machine manufacturer has brought a suit for divorce from his wife, formerly Catherine Harris of the Edna May Opera Company, and has named his son Leroy 22 years old as co respondent Misconduct with the son of which Files complains is alleged to have taken place at the Waldorf Astoria in 1903 The wife denies the charge

TOWNSHIP TEACHERS.

Connellsville Rural Instructors Named at Meeting Last Night.

SALARIES REMAIN UNCHANGED.

A meeting of the School Directors of Connellsville township was held in the Title & Trust building last evening and all teachers elected for the year with the exception of a principal for the High School which was deferred for a week Directors present at the meeting were L L Boyd William M Sisley Leslie Brown Geo Dunbin, Harry Morse and Geo Blackstone

The school term was placed the same as last year eight months and the salaries will remain unchanged There were altogether 40 applicants for positions in the schools of the township but the election was carried through without friction practically all of the old teachers being chosen to their former places

Miss Eva Wilson was elected principal of the new school to be established in the old Humbert Duplate office and Miss Hattie Christie was elected to the primary room This building is now in course of remodeling and will make an excellent structure for school purposes, besides its location is excellent

The following is the corps of teachers selected

Gibson—No 1 Miss Winifred Bungard No 5 Alice McElhanes No 1 Ruth Moore No 6 Flossie Somerville No 2, Nina Sullivan No 1 Louise Berger Solomon Henry was elected assistant principal of the High School

Narrows—Helen M Laughlin principal Pearl Morse primary

Broad Ford—Rena Fossell

Washington—Martha James principal Bessie Riches primary

Rock Ridge—Patty Henry, principal Annabel Lee, primary

COURT PASSES SENTENCE UPON SEVERAL OFFENDERS.

Attorneys For Convicted Murderer Cate Seek For New Trial--Larceny Charges Predominate on Docket Among Offences.

UNIONTOWN, June 10—John and Andy Marshinko were found guilty of robbing a freight car at Wallersburg in Judge Umbel s court and were sentenced to the penitentiary for two years and six months The testimony went to show that two cars on the Pennsylvania lines near Klester Junction had been broken into and that cheese, ham meat dress goods and corsets had been carted away in a wagon

Fred Redman and Burt Robbins convicted of holding up and robbing Antonio Donnadio a brother of Mike Donnadio of Connellsville near Oliver on May 8 were sentenced to 18 months in the Allegheny county work house by Judge J Q Van Swearingen

Attorneys Jones and Carr yesterday filed two reasons in support of the granting of a new trial to William L Cate twice convicted of the murder of Policeman Thomas Guess Leave to file additional reasons within ten days was also granted The attorneys claim that the verdict is against the weight of evidence and the second reason is that the court erred in refusing to affirm the defendant s seventh point which was that the jury could not bring in any heavier verdict under the evidence greater than second degree murder

Santos Matco Paola Achilla and Zordame Mansire were acquitted of the larceny of a bath tub Frank Cirruzzi of Republic was the prosecutor

Cologero Syro, accused by Cono Sapenza of a criminal assault upon his ten year old daughter was acquitted of the charge Syro claimed that he caught the man in a compromising position with his child and then ran for the police The arrest was made but there was little evidence to support the charge and the jury acquitted the man Mike Borish a Slav accused of a similar crime by Mary Potosky was also acquitted

Edwin Leland was acquitted of a charge of assault and battery preferred by Maggie Welsh of Whitney but was ordered by the jury to pay the costs

Artau Glenn of Hopwood was acquitted of a charge of forgery brought by William Seifert and the jury placed the costs on Glenn Later his attorney F H Hudson applied to the court to have this portion of the verdict set aside and this was granted by Judge J Q Van Swearingen Glenn was accused of forging the name of Chad Woodward to a check for $17

Frank Mavorchak was convicted of a charge of assault and battery John Deuch accused him of striking him on the head with a stone at Brownsville

A charge of false pretences against John Tressler of St Mary township was suppressed by order of the court upon the application of District Attorney Henderson Tressler was charged by J W Ireland with picking up a wind mill and some other things at a public sale and then failing to sign a note so the prosecutor could buy them

Mike Croker was acquitted of a charge of assault and pointing fire arms preferred by John Mango

Wendell Smith was convicted of a charge of non support preferred by Elvie Smith

The School Board of Uniontown yesterday filed its statement of indebtedness and a notification that an additional debt of $15,000 was to be incurred for the new school building in North Gallatin avenue The total indebtedness of the new school is fixed at $76 000 and the amount of the last assessed valuation $6 21 890 The new indebtedness of $15 000 is to be represented by the issue of 45 $1 000 bonds to bear 4½ per cent interest

Business Improving

More men are being employed daily at the Baltimore & Ohio shops and the track gangs are also being increased Business is improving all over the line

DEATH FOLLOWS MAN'S MISTAKE IN MEDICINE.

Gilbert L. Coughenour Takes Fatal Drought of Carbolic Acid.

WAS PAST 80 YEARS OLD.

Well Known Contractor for Many Years Expires at His Home Last Night—Had Been in Ill Health for a Long Time

As the result of mistaking carbolic acid for medicine Gilbert Lafayette Coughenour aged 80 years a retired contractor died last night shortly after 10 o clock at his late home No 110 East Cedar avenue Mr Coughenour had been in delicate health for the past two years or more but during his illness had never been confined to his bed On last Monday he took his usual walk about town. Funeral tomorrow afternoon at 2 o clock from his late home Rev E A D Palmquist pastor of the First Baptist Church, will officiate Interment in Hill Grove Cemetery

Mr Coughenour was the son of the late Mr and Mrs Valentine Coughenour who were among the early settlers of Connellsville His father owned considerable property in Connellsville and at one time owned the Coughenour addition which was later laid out in lots and is now known as Eighth and Pulaski streets The streets were named by Mr Coughenour His mother died when he was quite young His father died at the age of 91 years

The deceased was born in Connellsville and spent all his life here He was a contractor until a number of years ago when he retired owing to ill health In 1865 he was married to Miss Rebecca Norris daughter of Robert and Mariah Norris of Connellsville To the union thirteen children were born six of whom are living

Mr Coughenour was a staunch Democrat For twelve years he was street commissioner of Connellsville and was at one time mercantile appraiser of Fayette county He was a great reader and was well versed on current events For the past year he had been in feeble health but was the possessor of all his mental faculties up until the time of his death He was one of the oldest and most widely known residents of Connellsville and was held in high esteem by all his many friends While a member of no religious denomination Mr Coughenour always took a great interest in the Baptist church His father was one of the most active workers in the Baptist church and donated a lot of ground for the first Baptist edifice which was formerly located on the site where the Mark H building now stands

Mr Coughenour is survived by his widow and the following children James Mrs R O Thomas Mrs B F Johnston Joseph H all of Connellsville Mrs B I Jones of Greensboro Greene county and Mrs J W Kelly of McKees Rocks Two brothers and two sisters Joseph Daniel and Albert Coughenour of Cleveland O Mrs Lida McCurley of East End Pittsburg and Mrs James Russell of East Liverpool O also survive

OLIVER H. P. BELMONT DIES THIS MORNING.

Well Known New York Politician and Clubman Succumbs to Peritonitis

NEW YORK June 10—(Special)—Oliver H P Belmont after a weeks life struggle against peritonitis which succeeded an appendicitis operation died at 8 40 o clock this morning He was born in 1858 and is the youngest son of the late August Belmont His first wife was Sarah Swan Whitney who divorced him and married George L Rives a corporation lawyer Miss Natalie Rives, whose mysterious death in her Fifth avenue home last February caused such a sensation was Belmonts daughter Her name was changed to Rives after her mother married the second time Mr Belmont graduated from the naval academy and performed active duty on the Kearsarge and other vessels resigning the officership to become active in politics

Pushing Grading Work

Contractor P M Flynn has a large force of men grading North alley

River Very Low

The Yough river is extremely low for this period of the year it has almost reached its lowest summer stage

INCREASE IN SALARIES.

New Haven to Pay Teachers More Money at Their Next Term.

OLD INSTRUCTORS REELECTED.

At a special meeting of the New Haven School Board held last evening teachers were chosen for all the rooms for the ensuing term All members were present and Henry Rhodes President presided There being no graduating class next year Room No 10 was abandoned and as the result the corps of teachers was reduced to 9 instead of ten All the old teachers were elected with the exception of Miss Lemon teacher of Room No 6 last year

All the teachers were given an increase in their salaries Miss Lilla Beegers salary was increased from $60 to $70 per month while Prof H G May was given an increase of $10 making his salary $110 per month The other teachers were given an increase of $5 The other successful applicants were Room No 2 Miss Adelaide Edwards $ Room No Miss Lilla Burkholder $60 Room No 4 Miss Avril McDiffett $ Room No 5 Miss Emma Hinston $60 Room No 6 Mr Frank Patterson $ Room No 7 Miss Lilla Davis $ Room No 8 A C Swanne $80

The tax levy was reduced from 11 mills to 10 mills The school term was fixed at eight months and will open on the first Monday in September The Building Committee was instructed to have all necessary repairs made on the building and school rooms by fall At the conclusion of the meeting Prof May to show his appreciation of his increase in salary set up the ice cream to the members of the board

The Weather

Fair tonight and Thursday are the indications at noon

LAD'S CONFESSION MAY CLEAR UP MT. PLEASANT MYSTERY.

Boy Says He Saw Charles Williams, the Negro Suspect, Attack Little Girl in Car.

CHILD GROUND TO DEATH BY TRAIN.

Twenty Six Cars Pass Over Body of Little Albert Benford at Rockwood

ROCKWOOD June 10 — While crossing over the Baltimore & Ohio railroad track near the Rockwood depot this morning little Albert Benford the 5 year old son of Mr and Mrs Archie Benford of Rockwood was run over by a freight train and horribly mangled as it was passing over the child killing him instantly

The child s brother delivers milk every morning in the neighborhood and Albert was assisting him when the accident occurred He was immediately taken to the home of his parents

GRAFT DEFENDANT INSANE.

Frank Irvine, Auditor Who Made Measurements, in Asylum

HARRISBURG Jun 10 —(Special) Frank Irvine one of the original defendants in the graft case is now an inmate of the Norristown insane hospital committed there yesterday after having been declared hopelessly insane Irvine was the auditor who made the remeasurements on the cases in the indictment and was accused of conspiracy with the others

Cherries Coming to Market

Cherries from the mountain districts are now being offered at the groceries the first of the season

STUCK NAIL IN HER THROAT.

Was Afraid to Tell What He Had Seen After Threats Made By Williams That He Would Kill Him If He Informed

MT PLEASANT June 10—Tighter and tighter is being wound the web of evidence around Charles Williams, the negro arrested in connection with the brutal killing of little Volsta Suchesky the child found dead in a freight car on Sunday With the confession drugged from Joe Wisenski it is expected to pin the murder to the negro The lad who is ten years old, frightened by threats made by the negro if he divulged anything of what he knew of the killing, finally made a confession to his father last night and was straightway taken before Magistrat Rhoades where he repeated it Upon the strength of what he told the boy was taken to Greensburg, where it is expected the lad will face Williams who is in jail there, in company of the district attorney

According to the story of the lad he came upon the negro in the freight car covering up the body of the girl with coke The boy further alleges that Williams stuck a nail in the throat of the victim after choking her This part of the story is corroborated by Dr Crosby who states that there is a wound in the girls neck made with something other than the hands

I ve not finished her yet," said the negro according to the child witness With that remark he entered the car again What he did the boy does not know Frightened by the threats of the negro that he would take his life if he mentioned the occurrence the boy did not get up his courage to tell of the part he knew of the tragedy until last night As soon as he had made his confession to his father he was hurried to the authorities and it is expected upon his evidence that the ghastly mystery will be cleared up and that the negro Williams will be made to suffer for the crime, which it is now generally believed he committed

However, in spite of this testimony, the State Police continue to work upon the theory that the crime was committed by tramps The local authorities have received valuable assistance from former Chief of Police Cannon of Latrobe who has been following up clues and rendering other help in the matter

Since the arrest of Williams there have been many rumors afloat as to his previous conduct Every one admits that he is a notorious liar and that probably if he had stuck to one story he would still be at liberty But his many tales, preposterous and conviecting, have been his undoing It was said here tonight that several small girls had divulged to their parents the fact that young Williams had made indecent proposal to them and that he even tried to assault other children It is claimed that at least two of these children will bear witness in court to that effect

SCHOOL BOARD TO MEET,

Will Hold Session at Home of Member Who Is Ill

A meeting of the School Board will be held at 7 30 o clock tomorrow evening at the home of John A Armstrong Mr Armstrong who is a member of the board and Chairman of the Finance Committee is unable to leave his home

The meeting is called for general business the principal part of which will be the fixing of tax millage and Mr Armstrong being Chairman of the Finance Committee, necessitates his being present

RUMOR THAT RUTSEK BANKS WILL BE REOPENED SHORTLY.

Miss Sade Robinson Believes Business Will Be Resumed in Course of a Few Days--Explains Situation to The Creditors.

A rumor was started this morning that the banking houses of Peter Rutsek would be opened at 11 o clock this morning but Miss Sadie Robinson who holds a power of attorney from Mr Rutsek stated positively that the banks would not be opened today nor probably for a few days She further stated that she expected to receive word from Mr Rutsek regarding the procedure to be carried out and that she felt sure that the banks would be opened for business in a few days Miss Robinson felt confident that Mr Rutsek would be prepared to open his banks within a few days having secured financial assistance in the East

Many foreigners called upon Miss Robinson for a statement of affairs this morning and she told the facts so far as within her knowledge before them She could not give out a complete list of the amount deposited in the banks not having been connected with the clerical department but stated positively that she knew that Mr Rutseks property valuations were something over $1,000 000 which they would realize upon if a forced sale and his would cover all the shortages in all three banks She felt that there was sufficient security to satisfy all the depositors

No legal action of any kind has yet been taken and Attorney S R Goldsmith is not preparing it presumed to take legal action Miss Robinson stated that a statement would probably be made within the next few days by either herself or the attorney A party of Brownsville foreigners this morning arrived and asked as to the truth of the rumor that Mr Rutsek had left with $40 000 and Miss Robinson easily proved to them that Mr Rutsek had that amount he would not have had to go East in search of money

Mrs Mary Randolph

Mrs Mary P Randolph one of the oldest individuals of East Liberty died last night at 10 o clock at her home in East Liberty Mrs Randolph was 78 years of age and highly respected throughout the community She was the widow of the late David Randolph

A Baby Girl

The home of Mr and Mrs John Snyder was the morning graced with a bright eyed baby girl

Many Mountain Folk

Many mountain folk with their children came in town to see the show

MAN FURNISHED HIS OWN BLOOD.

Stains on Person Did Not Come From Act He Committed, But Fall

A foreigner was arrested yesterday morning by W C Bishop as a suspicious character and Burgess Sosson directed his release from the police station but when Officer Michael Meludden wanted to turn him loose he asked permission to stay locked up Some one set the rumor going that the man was arrested in connection with the Mt Pleasant assault case but there was not the least connection shown with it The foreigner had fallen down and cut his face but he had never been in the vicinity of Mt Pleasant He was registered by the police on the docket as a sleeper

The foreigner made an earnest plea to be allowed to stay at the police station He said that he was without money and hungry and that he would be satisfied with the buns at the police station Burgess Sosson told him that he could not keep him there and advised him to hunt work The foreigner as an especial inducement offered to stay all summer if it would be satisfactory but he was told that he must depart

Early to Bed Bad Policy for Chicks Roasted Alive in Their Coop.

Roast chicken with feathers and Fire Department sauce was in evidence last evening at the hennery of John Gallagher of Eighth street, but although the chickens had plenty of trimmings they were not devoured An alarm of fire was sounded at six o clock last evening, the chicken coop smokehouse and coal house in the rear of Mr Gallagher s house suddenly bursting into flames

All the chickens, about a dozen in number had gone to roost prepared for an early start and an early morning worm, when it is supposed that a passing Pennsylvania engine blew a live cinder into the coop and ignited the straw there The whole interior was a mass of flames when the firemen arrived and the chickens had already perished in an ignoble manner

The firemen soon had a stream playing on the burning building which was a more than ordinary hen coop and saved the building after the roof had been burned off All the chickens were burned to death and Mr Gallagher estimates his loss at $50 The total loss on the building including the loss of the chickens will probably reach $100

The close proximity of the hen coop to the double frame building in which Mr Gallagher resides caused considerable uneasiness for a time but as soon as the flood of water was turned on the blaze was swiftly gotten under control An immense crowd of people ran to the scene of the fire and witnessed the work of the department

Parade of Gentry's Animals Please Crowds of Tots on Street.

Gentry Bros famous shows arrived in the city bright and early this morning and the tents were quickly erected at the Steel Works Park A street parade which traversed the streets shortly after 10 o clock was a complete and ample to the various merits of the show Gaily decorated wagons to which six and eight ponies were attached two bands of music in addition to the steam calliope wound up the procession and made one of the prettiest street displays made in this city for some time

All of the little folks and some of the older ones were on hand to see the dogs and ponies in their parade dress The performance this afternoon is well attended and judging from the shrill shouts of approval of the youngsters the program is up to their expectations

Gentry Bros have a field entirely their own and are endeavoring to provide a clean moral and interesting exhibition It is doubtless if a more entertaining performance could be given than the one presented by Gentry Bros and their talented animals After the night performance, which begins at eight o clock the show will leave for Meyersdale, where they exhibit tomorrow

Street is Cleaned.

Pittsburg street which has been in a filthy condition was cleaned last night Excavation work at the Second National bank building has been completed

In Social Circles.

Married This Morning

Miss Lou Ella Kerns daughter of Mr and Mrs. John Kerns of Etna street, and Stephen S Gallagher of Pittsburg were married this morning at 7 o'clock at the Immaculate Conception church in the presence of a large number of their friends Nuptial high mass was celebrated by Rev Father I T Burns The ceremony was followed by a prettily appointed wedding breakfast at the home of the bride Covers were laid for the immediate relatives and a few near friends of the young couple Mr and Mrs Gallagher left this morning for Terra Alta W Va where they will visit the grooms parents Later they will leave for Washington D C and Atlantic City where they will spend several weeks They will be at home in Pittsburg after July 1

The bride wore white and carried a shower bouquet of white roses and the bridesmaid, Miss Margaret King wore white and carried a large bouquet of pink roses

Meeting of Social Union.

The regular monthly meeting of the Social Union was held last evening at "Locust Heights" Dunbar township the home of Mr and Mrs W H Robinson The attendance was fairly large and the evening was a most enjoyable one The meeting was the first of a series of three moonlight meetings to be held during the summer The spacious lawn was brilliantly illuminated with Japanese lanterns and various outdoor amusements helped to make the evening a most delightful one until after 10 o clock when refreshments were served by the hostess The next meeting will be held in July at the home of Mr and Mrs J A Lyon at Pennsville

Miss Mary Mitchell Buried.

Impressive funeral services were held yesterday afternoon over the remains of the late Mrs Mary Mitchell at her home on West Gibson avenue Rev E A E Palmquist, pastor of the First Baptist church, officiated The services were largely attended Interment in Hill Grove cemetery

Luther League Meeting

Forty eight members of the Luther League of the Trinity Lutheran church were present last evening at the regular meeting of the league held at the home of Mr and Mrs S A Bailey on Cedar avenue The meeting was held in the large lawn which was attractive with Japanese lanterns During the earlier part of the evening the regular monthly business was transacted, after which the remainder of the evening was spent in various games Refreshments consisting of ice cream and strawberries were served at a late hour

Entertained at Dinner.

Mr and Mrs L A Gail entertained at a dinner yesterday at their home at Masontown in honor of the birthday of their aunt, Mrs Joanna Ross who was yesterday 92 years old Among the out of town guests present were Mrs Lena Moore A J Cunningham, Connellsville, Mrs Charles Gans and son Charles of Uniontown and Mrs Frank Cunningham of Gray s Landing

G. A R Meets Tonight

The regular monthly meeting of the William F Kuntz Post No 104 G A R will be held this evening in Rutseks hall A large attendance is desired

Invitations for Dance

Invitations are out for a dance to be held Friday evening June 19 in Burbans hall at Dunbar for the benefit of the Dunbar baseball team The hours are from 8 until 2 o clock Music will be furnished by Kiferle s orchestra The committee is composed of J. R Foltz, George McGivern, William White and James Barrett

Argyle Club Dance

Invitations will be issued within a few days for a dance to be held Friday evening, June 19, at Shady Grove Park by the Argyle club The committee is composed of Donald Scott Paul Dick Clyde McClelland and Fred Frisbee

Missionary Guild

The regular meeting of the Young Ladies' Missionary Guild of the First Baptist church was held last evening at the home of the Misses Hay on Johnston avenue The attendance was large and the meeting was a most interesting one The regular routine business was transacted

Engagement Announced

Mrs. Catherine Gibson Ruff of Ocean Park Cal formerly of Connellsville, announces the engagement of her daughter Marie Speer Gibson Ruff to Harold Gustave Feraud formerly of New York City now of Los Angeles Cal Miss Ruff is the daughter of the late Col B F Ruff of Pittsburg The wedding will take place in the early part of October

Pleasant Card Party

A nicely arranged card party was given last night at the home of Mrs J A Erb, 116 Porter avenue in honor of Miss Ethel Griffith There were about 40 guests present who participated in the various games during the evening After the cards a dainty luncheon was served

Notce

Meeting of Loyal Order of Moose will be held in Stader s Hall Friday evening June 12, for the purpose of nominating officers O B Purinton Secretary

Last Game

Teams have been agreed upon for a game of baseball between C H S and the New Salem Athletic Club The game will come off Saturday

Gardeners Want Rain

Town gardeners are hoping for rain They say their small patches are badly in need of it.

MRS. ELIZA CROSSLAND DIES AT OLD HOME.

Infirmities Incident to Old Aage Take Away Well Known Woman.

Mrs Eliza Crossland relict of the late Samuel Crossland died this morning at the old homestead in Dunbar township near Crossland station aged 81 years three months and three days Mrs Crossland was known and loved throughout the entire township where she had resided for upwards of half a century Infirmities incident to old age were the cause of her death She had however enjoyed good health up until within the past five months

Deceased was the daughter of Uriah and Frances Newcomer and was born in the vicinity of Broad Ford She was twice married her first husband being John Long Of this union there was one child born John Long now of New York Some years after the death of her first husband she was married to Samuel Crossland a prosperous Dunbar township farmer who died 16 years ago

Mrs Crossland was a devout member of the Methodist Episcopal Church of Connellsville and very few Sundays missed services at the church She was a most charitably inclined lady and her benefactions extended throughout the entire township

The following children survive her Mrs James I Barnhart Scottdale Mrs David Long New Haven Miss Eliza and Mrs A C Edwards at home, Harry T Crossland New Haven and John Long of New York City

The funeral will take place Thursday morning at 10 o clock from the house, with Rev J A Ashe officiating

TO NOMINATE TAFT ON FIRST BALLOT

That is Opinion of His Followers Who Are in Touch With the Situation.

CHICAGO June 10—(Special)—The organized opposition to the nomination of Secretary Taft is admitted not to be so badly split today The Taft followers insisted and a scramble to climb on the band wagon was begun and the so called allies movement wrecked on the rocks of its own creation

The insisting of the Taft men of the program recognizing the so called Lilly Whites the Southern organization, was a part of the plan to make the territory a Caucasian proposition pure and simple but Congressman Burke for 18 hours has been insisting that the allies approve the Quay resolutions of eight years standing which reduces the Southern representation in the Republican conventions The Fairbanks and Cannon managers opposed him They declared if the proposition is admitted a good thing by the allies it will cost the party several Congressional seats

According to the closest calculations based upon figures conceded by his allies Taft will receive on the first ballot 551 votes or 60 more than enough to give him the nomination providing the convention does not take the matter in hand and override the decisions in the contested cases There are yet to be decided contests for 13 seats The allies believe that Taft will get 100 of these Hitchcock says the candidate will get practically all

Park Committee Active

It is expected that active steps will be taken toward the establishment of the new park next week The matter has been given much attention during the past few days the committee appointed to look after the matter having attended to several details There will be a meeting possibly tomorrow when the contracts will be agreed upon

When You Want

Anything advertise in our classified column The cost is a word

Local and Personal Mention.

Burgess John Walton ex Burgess W S Ross, Chief of Police S Critchfield, Clerk of Allegheny County Court J J Connelly George Ballows Fred Boyle J Coyle Miller and J T Cavanaugh all of Homestead and C L Cramer editor of the Braddock Journal were in town over night and went to Uniontown today as character witnesses for J J Mellon

Get posters of the bales for 25c at Howard 107 East Main street

Mrs J L Dumble of Ohiopyle returned home yesterday after a visit with her daughter Mrs P W Passavant of the South Side

Miss Bertha Carr of Dawson was calling on friends here yesterday

Miss Eleanor Hughes of North Pittsburg street has gone to Elgonier to attend the wedding of her cousin Miss May McMurray and Ford Frank which will be solemnized this evening

Read The Daily Courier for All the news boiled down Only one cent a copy or a dollar a month

Miss Elizabeth Williams is attending the Epworth League convention at Dawson

One application of Manz n Pile Remedy relieves all forms of Piles soothes reduces inflammation stops soreness and itching Price 50c Guaranteed Sold by Graham & Co

Mr and Mrs Charles Beeler have returned home from a visit with friends and relatives in Jefferson township

Mrs Elsie Crawford of Pittsburg has returned home after a visit with friends here

Mr and Mrs J J Hill of Uniontown were in town yesterday on their way to Scottdale to visit friends and relatives

Don t eat stale peanuts Go to Lucas s where they roast every day

P H Pendleton was at Confluence yesterday on busin

Miss Alvina Cl of Connellsville was in town yesterday on a little shopping trip

All uncleaned Mens Wooden Sole Shoes early closing at 8 o clock at Bill price McClelland s 111 West Apple st

Miss Emma May of Vanderbilt was in town yesterday on her way to Philadelphia

Bees Laxative Cough Syrup for young and old is a prompt effective cough cure Contains no opiates Stops the cough Gently laxative Guaranteed Sold by Graham & Co

Mrs J W Kelly of McKees Rocks was called here this morning by the death of her father I G Gregory

Mr and Mrs J D Draper were the guests of friends at Rockwood yesterday

Housewives look out for the man selling the cold splash hydrant offers for sinks Something you can't afford to do without

Mrs W D Gilchrist and two children of Ohiopyle are the guests of friends here today

Miss Katherine Coleman of Dawson visited friends here yesterday

C F Life superintendent of the Uniontown division of the West Penn Railways Company was in town yesterday on business

Mrs Herbert Walker of New Haven was the guest of Mr and Mrs Arthur King of Uniontown yesterday

Rev and Mrs A J Ashe and Dawson today attending the Epworth League Convention

Dropsy Treated Free Dropsy treated free 5 to 10 days treatment Guaranteed to relieve 25 to 50 lb in weight in 10 days and 3 to 6 months treatment Guaranteed to remove all dropsy Dr S H Green Sons Specialists Atlanta Ga

Miss Ethel Kelly of Vanderbilt was calling on friends here yesterday

Clarence Weir of Chicago was a guest yesterday at the home of Mr and Mrs Rosa Moore on the Hill

A W Hall was in Uniontown yesterday on business

Mrs R O Fenton of Greenwood spent yesterday with friends at Morgan Station

Miss Maud Guiee of Linwoods is the guest of her sister Mrs J L Johnson of Main street

Miss Myrtle M Diffett of Fourth street was in Dawson last evening attending the Epworth League Convention

Tendered a visit to Washington D C and Philadelphia

Opticians Pilos will not be one say if you use Mendel Pile Remedy guaranteed Fifty 50c Sold by Graham & Co

Twenty lady or young man wanted for Jan in party Dr A summer vacation with all expenses paid and pay for your time Best Artistry in the State to refill Apply at the Armory Thursday evening, June 11

Get posters of the bales for 25c at Howard 107 East Main street

Invitations have been received here from Homer Cochran and family well known Connellsville boy for the annual commencement exercises of Richmond College at Richmond Va Mr Cochran graduates from the law department with high honors

NEW HAVEN.

Local Matters from the Sister Borough Across the Youghiogheny.

Mrs William Dehoit of Sixth street was the guest of friends at Dunbar yesterday

R J Mellor of Dunbar a member of the Dunbar township School Board was in town yesterday on business

John Quinn is moving his household furniture from Eighth street Greenwald to South Arch street Connellsville Rev and Mrs W Cunningham and family will move into the Quinn house

Mrs Harry Boyd is moving into her new home on Eighth street Greenwald

Mrs David Long and Harry Crossland were called to Broad Ford by the death of their mother Mrs Crossland

Miss Hazel Smith of Brownfield is the guest of friends and relatives here

Miss Bertha McClelland of Vanderbilt was calling on friends here yesterday

Clarence Weir of Chicago was a guest yesterday at the home of Mr and Mrs Rosa Moore on the Hill

A W Hall was in Uniontown yesterday on business

Mrs R O Fenton of Greenwood spent yesterday with friends at Morgan Station

Miss Maud Guiee of Linwoods is the guest of her sister Mrs J L Johnson of Main street

Miss Myrtle M Diffett of Fourth street was in Dawson last evening attending the Epworth League Convention

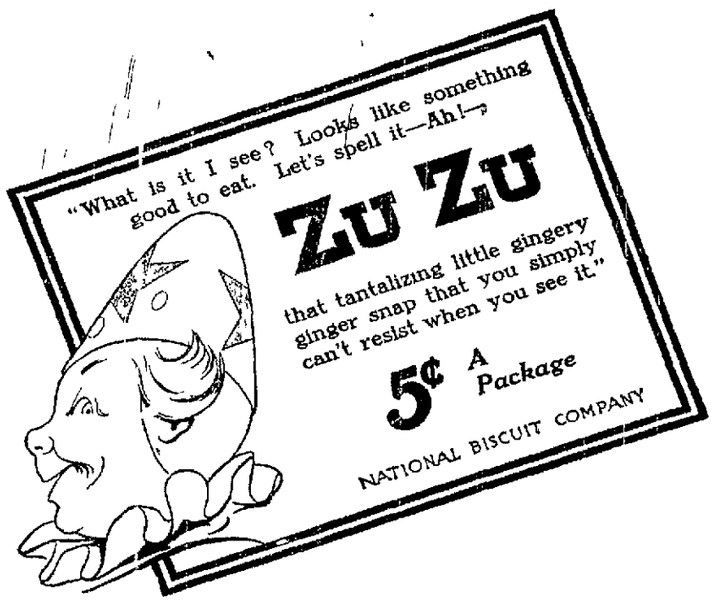

Anty Drudge's Recipe for Removing Stains

Anty Drudge—"Well, well! What's the matter, little girl?"

Mrs Youngwife—"Charley's covered the table-cloth with fruit and coffee stains, and it's my very best cloth, and because I spoke of it at breakfast, he slammed the door when he went to work, and he—he—he didn't kiss me good-bye."

Anty Drudge—"Never mind, dearie, don't cry. Get a cake of Fels-Naptha soap. It'll take every stain away with a little cold or lukewarm water."

It isn't the wearing, but the washing that sends light clothes to the rag-bag before their time. The way to stop that is to wash them with Fels-Naptha soap in cold or lukewarm water. No boiling to weaken their fabric; no hard-rubbing to wear and tear them. And Fels-Naptha won't harm the most delicate lawns or laces.

Say you have a lot of white shirtwaists and things to wash. Just wet them, soap with Fels-Naptha, roll and soak for a few minutes in cold or lukewarm water. Then rub lightly, rinse and hang on the line. Easy, isn't it? And the clothes will be cleaner and whiter and sweeter than you can get them any other way.

Follow directions on the red and green wrapper for using Fels-Naptha.

Fels Naptha does all kinds of housecleaning quicker and better than anything else.

CONNELLSVILLE-UNIONTOWN-GREENSBURG.

Guaranteed Tailoring.

What we mean by guaranteed tailoring, is this The clothes must be right perfect they have our stock you must be pleased with them a reward and that we stand ready at all times to make right anything that may by chance go wrong. More than that our prices are seldom higher than good ready made clothing but what other good tailors get

Suit top coat or skirt made $15 $18, $20 $22 $25 made to order

THE MOSS TAILORING COMPANY,
147 W Main St, Soisson Block
B. M. MOSS, Mgr.

Why do you delay getting a McDougall Kitchen Cabinet?

Why do you go on every day doing twice as much work as is necessary in the kitchen?

You Can Save Half

the time you now spend in the kitchen by getting a McDougall—no more trotting from table to pantry, to cupboad and back to the table, dozens of times each meal. Spend the time resting or calling or doing things which you now have no time to do.

One Kitchen Cabinet

is not as good as another and no cabinet will render you as good service as the McDougall If it would, housewives who unknowingly bought the "just-as-good" kind without investigating the McDougall would not be throwing them out and putting in the Genuine Improved McDougall now.

The Real Cost of the

McDougall is small compared with the results it gives—it will soon save enough food supplies to pay for itself and do it over and over again, because a McDougall lasts a lifetime in perfect condition and is not discarded after a short period of usage.

There is no plausable reason why you should not get a McDougall at once.

Come in and let us show you the latest designs—what they are like—what they will do. Your coming to see will not obligate you to buy.

Cabinets As Low as..... $10

Will do better at Featherman & Tumbling's
CONNELLSVILLE, PA.

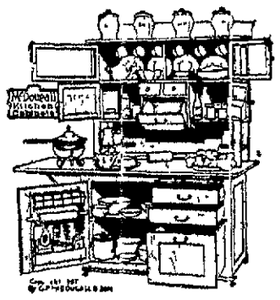

A Good Time To Buy Bargains.

Handsome lines of washable dress fabrics are now being offered at about one half their actual value at the Union Supply Company Stores A large and varied line of Women's and Misses' shirt waists at reduced prices Many other articles of Womens and Misses' wear summer novelties are now being closed out at greatly reduced prices Bargain hunters should visit the Union Supply Company Stores

A Very Extensive Line of Men's and Boys' Furnishings

Consisting of novelties in Negligee Shirts Neckwear Hosiery Underwear Straw Hats and other furnishings We have the best line of Negligee Shirts that can be produced The large quantity of them we are selling is the best evidence in the world that they are good We venture the opinion that every man or boy who will take a look at our line of furnishings will be a purchaser

We also have a very choice stock of Boys Knee Pants which are being closed out at greatly reduced prices

UNION SUPPLY COMPANY,
58 DEPARTMENT STORES
Located in Westmoreland, Fayette and Allegheny Counties.

BALTIMORE & OHIO
EXCURSION TO
McKEESPORT
BRADDOCK
AND
PITTSBURG
AND RETURN
SUNDAYS IN JUNE
ROUND TRIP $1 FROM CONNELLSVILLE
Special Train Leaves at 8.45 A M

BALTO & OHIO R R
EXCURSION TO
OHIOPYLE
AND RETURN
EVERY SUNDAY
DURING THE SUMMER
ROUND TRIP 50c
FROM CONNELLSVILLE
SPECIAL TRAIN
Leaves at 10 10 A M Returning Special Train will leave Ohiopyle 5 15 P M

ACCURACY IN FILLING PRESCRIPTIONS

is absolutely necessary if good results from your physician's treatment are to be obtained You can depend on our knowledge skill, experience and careful methods in the compounding of prescriptions Not a mistake yet is our boast Proof if you want it

BARKLEY'S PHARMACY,
129 S. Pittsburg St., Connellsville, Pa.

VANDERBILT SCHOOL BOARD REORGANIZES.

Metods Discussed for More Economical Conducting of Educational Matters.

VANDERBILT, June 9.—The Vanderbilt School Board met at the office of Dr. G. B. Roberts and reorganized by electing Bert Nowcomer, President; C. B. Arison, Secretary and Dr. G. B. Roberts, Treasurer, Arison and Roberts succeeding themselves as Secretary and Treasurer, Newmyer succeeding H. D. Shallenberger as President.

The first matter to be taken up by the board after their organization was the financial condition of the borough, which was presented to the board by Secretary C. B. Arison. He outlined to the board the conditions as they are. Mr. Arison brought out the idea to the board of how the schools could be run successfully without crippling them or advancing the millage higher than the present taxation. He showed by figures that the schools can be conducted at about $1,060 less than it has been costing the borough to run the schools for the past year. The statements by Mr. Arison were so well founded that the board desired by a resolution to have a special meeting on Monday evening, June 15, for the purpose of going over the situation and taking some steps to relieve the town of its financial stress.

The board is now composed of the following members: Bert Newmyer, President; C. B. Arison, Secretary; Dr. G. B. Roberts, Treasurer; Dr. J. H. Hazlett, H. D. Shallenberger and William T. Wilson. Mr. Wilson is the new member.

OFFICIAL ARRESTED.

Jacob Murphy of Westmoreland Charged With Falsifying at Election.

GREENSBURG, Pa., June 10.—A sensation was created here yesterday by the arrest of Jacob Murphy, assistant superintendent of the Westmoreland county court house, upon the charge of falsifying election returns at the uniform primaries last April.

Murphy was the judge of election and the other officials charge that the returns were delivered to him, had been changed, some names added and some erased, and figures falsified to show that more votes had been cast than there were voters in the district.

It is alleged that the count by the board showed 33 Republican votes cast for Congressman, County Commissioners and for the anti-local option candidates for the Legislature, but when the returns were opened in the Clerk of the Court's office here it was found 70 or more votes of alleged Republicans had been cast for these offices.

$150 FOR THE BEST ARTICLE

On Why the Republican Party Should Be Successful Next November.

The Republican Congressional Committee offers $150 for the best article not exceeding 1,000 words on the subject, "WHY THE REPUBLICAN PARTY SHOULD BE SUCCESSFUL NEXT NOVEMBER.

The competition is open to all. In judging the merits of contributions consideration will be given not only to style, arguments and facts presented, but to the convincing power, and it should be borne in mind that members of Congress are to be elected as well as President and Vice President.

No manuscripts will be returned but will be the property of the committee. The best article will be widely used both in the newspapers of the country and in pamphlet form. The award will be made and check sent to successful contestant about August 15th. Manuscripts must be mailed not later than July 15th to Literary Bureau, Republican Congressional Committee, Metropolitan Bank Building, Washington, D. C.

WHIP-SAW SALOON ENDED.

Flipflopping from one State to another Ended by Fine.

CUMBERLAND, Md., June 10.—Frank Nickolo of Garrett county, who had a saloon on the Pennsylvania and Maryland State line and was wanted in both States for selling liquor without a license, pleaded guilty yesterday at Oakland. He was sentenced to pay a fine of $200.

Nickolo evaded arrest by going on the Pennsylvania side whenever the Maryland authorities wanted him and to the Maryland side when the Pennsylvania officers arrived. In February officers of both States went to his place and when the Pennsylvania man stepped inside Nickolo went over to the other side only to be arrested by a Maryland officer.

NARROWLY AVERTS WRECK.

Beams on Bridge at Monongahela Break Under Car.

MONONGAHELA, June 10.—With a crash that could be heard for several blocks two heavy steel beams under the Main street bridge across Pigeon creek broke Tuesday night under the weight of a loaded Pittsburg and Charleroi street car, northbound.

The motorman reversed his car and prevented a serious accident. If the car had run five feet further it would have dropped 25 feet into the black water of the Monongahela river, which is 12 feet deep at that point.

Firemen to Meet.

An important meeting of the Second Ward Hose Company will be held Friday evening at the City Hall for the purpose of taking up the question of salaries. The meeting is called for 7:30 o'clock.

The News of Nearby Towns.

CONFLUENCE.

CONFLUENCE, June 9.—The Normal School under the management of Profs. Landis and Clister will close on Friday. It has been a very successful term, there being no complaints, everything seeming to move along nicely. The teachers' examination will be given here Monday next by D. W. Seibert, the county superintendent.

Ernest McDonald and Newlin Boyd went to Ohiopyle Tuesday morning to do some painting for a few weeks. They have just finished painting several houses in town, V. M. Black's, T. W. Black's, D. S. Bowlin's, H. Kurtz's store room and the Munson cottage.

B. Bunson of Connellsville was a Confluence business caller Tuesday.

Mrs. William Bryner and daughter Leah of Henry Clay township were shopping in Confluence Monday.

The Ladies' Aid Society of the M. E. Church will meet at the home of Mrs. T. B. Dunn Thursday evening.

W. E. Pullin, who has been on the sick list for several days is reported to be no better.

Miss Bertha McAlpine, formerly of this place but now of Dumas, was calling on friends in Confluence Tuesday and Wednesday.

Charles Miller of Somerfield is erecting a fine new house in West Confluence.

R. H. Michaels, who is employed by Mace & Co. at Connellsville, was here today on business.

Mr. Neighborgal went away on No. 15 Monday for a business trip.

Street Commissioner Snider is having quite a bit of improvement done on the streets. Men have been working several days hauling stone with which to repair the streets.

Perry Brown took a fine big load of tan-bark through town today.

Mr. and Mrs. Fox are visiting the latter's parents of Oden street for a couple of weeks.

A. Crabbe of Hyndman called on his sister, Mrs. J. Hawke, for a short time Monday.

Mrs. H. M. Kephart of Connellsville is spending a few days with friends in town.

Mr. and Mrs. A. G. Black, Mrs. T. W. Black, and Mrs Jean Barrymore drove out to the woods for ferns this afternoon.

Mr. and Mrs. Grant Pyle and Miss Helen Sanner, who have been spending a short vacation visiting friends, returned home this evening.

William Watson of Addison was a business caller in Confluence today.

The youngest child of Mrs Charles Kurtz of Water street suffered a serious accident by falling out of the front door onto the pavement, knocking out two of the infant's front teeth. The child is getting along nicely, although it has a very sore mouth.

Murle Menges of Berlin spent Saturday and Sunday with friends in town.

Louisa Lincoln, who has been attending High School in Uniontown, returned home Monday.

Mr. and Mrs. Travis went to Dawson on No. 57 to attend the Epworth League Convention there Tuesday and Wednesday.

Harrison Rush, who has been ill for quite a while, is reported to be no better.

G. N. Tasue, the photographer, took the pictures of the scholars and teachers of the Normal School Tuesday afternoon.

Mrs. Lanoh went to Meyersdale to spend a few weeks with her parents.

Mrs. T. Shaffer and daughter, Mrs. Jean Barrymore, went away this morning for a short visit with friends and relatives.

Mrs Goller and daughter of Markleton were shopping in Confluence Tuesday.

Mr. Haskel and Mr. Jones, both of East Brady, are stopping in town for a few days attending to business matters for the East Brady Lumber Company.

DUNBAR.

DUNBAR, June 10.—Misses Jean and Ella Wishart were shopping in Connellsville Monday evening.

Miss Bella Calhoun, the obliging operator at the Bell telephone office, was calling on friends in Connellsville on Tuesday.

Miss May Seargent, who had been the guest of Mrs. Mary Duffy for the past few days, left on Saturday for her home at Point Marion.

Miss Kathryn McCleary has resigned her position as night operator at the Tri-State telephone office and accepted a similar position at Revere.

William Cunningham and sister, Miss Ella, of Connellsville, were the guests of Miss Mary Harper of Speer's Hill yesterday.

Mrs. Alex. Duncan, Jr., and son William, who had been the guests of relatives at Leisenring No. 3 for the past few days, returned home Sunday evening.

Mrs. Oakie McGraw was called to Cumberland by the death of her nephew.

Miss Ruth Hay, who had been the guest of friends at Greensburg for the past few days, returned home on Sunday.

Mr. and Mrs. William Wishart of Leisenring No. 3 were here Sunday calling on friends.

Mr. and Mrs. Frank McFarland and two children were the guests of friends in Vanderbilt on Monday.

Miss Carrie Neeb and nephew, Donald Neeb, of Connellsville, were here Monday evening calling on friends.

Ben Borg of the Tri-State Telephone Company at Connellsville was here on Tuesday attending to business matters.

Mrs. John W. Greaves left Tuesday morning for Weston, W. Va., where she will be the guest of her son Benjamin for a few weeks.

William Mulson was at Indian Creek Monday looking after business matters.

Mrs. J. Podvey left Tuesday morning for Morgantown, W. Va., where she was called by the illness of her daughter.

Mrs. J. M. Barhans was shopping in Connellsville Tuesday.

Frank Hartford and daughter, Miss Addie, were guests of friends in Perryopolis on Tuesday.

Miss Anna Doonan was the guest of her sister, Mrs. J. Lafferty, in New Haven on Tuesday.

John McFarland, proprietor of the Vanderbilt Hotel at Vanderbilt, was here yesterday visiting his son Frank at the Central Hotel.

Mrs. May Parker of McKees Rocks is the guest of Mr. and Mrs. Anthony Gilmore of Connellsville street.

Miss Thressa Daily, who had been the guest of friends at Wheeling, has returned home.

Mrs Patrick Ryan of New Haven was here Tuesday evening calling on friends.

The Dunbar Furnace and Pechin ball teams played a game at the Furnace Monday evening, resulting in the score of 8 to 7 in favor of Pechin. It was a very interesting game.

Dr. D. S. McKenney was a business caller in Connellsville on Tuesday.

The Dunbar Second Nine and the Youngstown team from Lemont crossed bats on the diamond Monday evening, resulting in a score of 20 to 7 in favor of Youngstown. This was a hard downfall for the Second Nine, as this was their first defeat during the season.

Dr. Junk was a business caller in Connellsville Tuesday.

David Williams was attending to some business matters in Uniontown Tuesday.

This evening, at 5 o'clock at the Ramp field the Dunbar ball team will play with the Leisuring nine, and on Saturday evening at 5 o'clock they will play Connellsville Y. M. C. A. If the latter doesn't fall to put in their appearance.

Miss Beatrice Walker of Mt. Pleasant is the guest of Miss Ina McDowell for a few days.

Mrs. Calvin Coughenour was the guest of friends in Connellsville last evening.

Charles Mahaney was a business caller in Connellsville Tuesday.

Miss Iola Smith was the guest of friends in Uniontown on Tuesday.

OHIOPYLE.

OHIOPYLE, June 10.—Mrs. Thomas Bailey of Wilg Corner spent Monday with relatives and friends in town, returning home Tuesday morning.

Charles Stark of Confluence was attending to matters of business and calling on relatives in town Tuesday.

Mrs. A. L. Skinner of this place spent Tuesday visiting relatives and shopping in Connellsville.

Miss Fannie Stark of this place was visiting friends and shopping in Connellsville Tuesday.

Everhart Morrison of Ursina, who has been visiting a few days with his children in Connellsville, on his return home spent Monday and Tuesday with Mr. and Mrs. Francis Morrison of this place.

Russell Friend and daughter, Miss Helen, of this place, are spending a few days on a visit with relatives and friends at Friendsville.

Miss Nora Totten of near this place was shopping in Connellsville Tuesday.

Mrs. F. E. Burdette of this place was shopping and visiting friends in Connellsville.

Mr. and Mrs. R. S. McNutt and children, who have been the guests of Mr. and Mrs. B. S. Jackson of this place on a few days' visit, returned to their home in Somerfield Tuesday morning.

Miss Eliza Show was visiting friends and shopping in Connellsville yesterday.

Mr. and Mrs. Rush Barnes of Scottdale are spending a few days on a visit with relatives near this place.

Jacob Kendall and sons William and Louis of Pittsburg were calling on friends and looking after business matters in town Tuesday.

Michael Rafter of this place left yesterday afternoon for Pittsburg to visit his sister, who is seriously ill at her home at that place.

P. J. Adams of Connellsville was attending to matters of business in Ohiopyle Tuesday.

The Ohiopyle Company missed one day within three years, not having a wagon load of cross-ties hauled upon their lumber dock at this place.

Mrs. John Rhenour of this place spent Monday and Tuesday with Somerset county friends.

G. E. Letchworth, who has been here the past few days visiting friends, left last evening for Connellsville to visit relatives.

VANDERBILT.

VANDERBILT, June 10.—Frank Newman of Scottdale is visiting at the home of his uncle, W. H. Hardy.

C. C. Collins was a recent Connellsville caller.

Grace Moore was calling on friends in Dawson yesterday.

Sarah Freed was calling on friends here Tuesday evening.

George Snyder of New Haven was here yesterday.

Miss Margaret Sherrard was in Connellsville Tuesday.

The baseball team of the Methodist Sunday school defeated that of the Christian Church last night with a score of 6 to 4.

S. G. McBurney was in New Haven yesterday.

Miss Elizabeth Randolph, of East Liberty, was shopping in Connellsville yesterday.

Misses Gladys Edwards and Mabel Cosgrove were in Dawson yesterday.

Howard McBurney was a Connellsville business caller yesterday.

Thomas Dunn was in town yesterday.

Albert Murray was in Connellsville yesterday.

Misses Kathryn Bailey and Elsie Edwards were visiting the latter's grandmother, Mrs. Clarissa Edwards, of New Haven, yesterday.

Lillie Means and Maggie Wilson were in Dawson yesterday attending the Epworth League Convention.

Mrs. Fealy was a Dawson caller yesterday.

The members of the C. W. B. M. of the Christian Church held a meeting last night.

W. A. Cosgrove was a Dawson business caller yesterday.

The Farmers' Grange held their monthly meeting here yesterday evening.

Rev. Thomas Charlesworth was in Dawson yesterday.

PERRYOPOLIS.

PERRYOPOLIS, June 10.—Dr. E. J. Johnson, a graduate of W. U. P., and a member of the State Medical Society, of Belaiouka, Pa., has rented the former office property of Dr. L. T. Russell, who will continue his office practise in Connellsville. Dr. Johnson will move his family here about the 15th at which time he will open his office.

Mrs Kaufmeier returned home after a visit of about two weeks with her parents in Ohio.

Philip Hildebrun, one of our R. F. D. boys, is taking his 15-day vacation. He saw Scottdale shutout Charleroi yesterday.

Mrs. C. A. Sharp is spending a few days visiting her parents near Dawson.

M. M. E. Strawn of Dawson was a business caller in town yesterday.

Miss Hattie Blair of Jackson was visiting friends here yesterday.

J. J. Wallace of Curtew was in town yesterday.

Miss Hadlie Harford of Dunbar was in town yesterday. She was accompanied by Mrs. Freeman Carr of Flatwoods.

Lewis Walmer, who spent the last year with his sister in Germany, is again on our streets.

Miss Cynthia Reed is visiting friends in West Newton.

Clark Stephens our vocal instructor, left for Dawson last evening, where he will assist in the Epworth League Convention, which is now convening at that place.

The P. A. C's will play Smithton baseball club at Smithton tomorrow.

DAWSON.

DAWSON, June 10.—Fred Moore, who has been attending school at Staunton, Va., is home for a few weeks' visit with his parents, Mr. and Mrs. George G. Moore.

The Dawson Driving Park is a great drawing card these days. The horses are being given a thorough working out on Tuesdays and Fridays. There was some fast going Tuesday. The horses will be in the best of shape when the gong sounds for the races this summer.

Mrs. Trader and son John of Connellsville were recent guests of the former's sister, Mrs. James Smith.

A large crowd was in attendance at the Epworth League Convention held here Tuesday in the Cochran Memorial Church. The convention is also in session today.

Samuel Lynn of Ruffsdale was the guest Sunday of Mrs. Amanda Harper of East Liberty.

Mrs. Anthony King was a Connellsville shopper Monday.

John McBurney is making a number of improvements on his property in East Liberty.

Misses Ola and Eunice Strickler of near Vanderbilt were recent guests of Mrs. Amanda Harper, East Liberty.

Mrs. Rose Brooks and daughters, Misses Terressa and Katharine, of McKeesport, are the guests of Mrs. Geo. C. McGill.

A number of Dawson people attended the Children's Day exercises Sunday in the Christian Church, Vanderbilt.

J. F. Black is making some improvements on his store room at Dickerson Run. A new story is being added.

Miss Myrtle McDiffott of New Haven was in town Tuesday attending the Epworth League Convention.

Miss Ethel Painter was a Connellsville caller Monday.

FLATWOODS.

FLATWOODS, June 10.—Leslie Byers lost a valuable work horse one day last week. William Dunn also lost one of his little driving team.

Mr. and Mrs. Ewing Townsend of Uniontown are visiting relatives in this community.

Mr. and Mrs. Eli Lynn entertained quite a number of their friends Saturday, May 30, in celebrating their 25th wedding anniversary.

John Sayre, who has been suffering with rheumatism, is contemplating going to Ohio to spend some time with relatives.

Mrs. Sarah J. Lang of Washington, Pa., is visiting her daughter, Mrs. J. S. Jewell.

Dr. E. J. Johnson of Wind Ridge, Greene county, visited a former classmate Saturday while on his way from Philadelphia, where he has been taking a postgraduate course. He rented Dr. Russell's house and office at Perryopolis and will be there in a few days to practise medicine.

Try our classified advertisements.

Rev. P. T. Dennis, who was a member of the present graduating class of the Crozier Theological Seminary, is at home visiting his parents at Buena Vista.

Next Sunday will be Children's Day at the church here. In the morning the pastor will preach a sermon to the children and parents, and in the evening the exercises will be by the children.

MEYERSDALE.

MEYERSDALE, June 9.—The district meeting of the Evangelical Association will be held at Cumberland this week, beginning tomorrow. Rev. R. Hardy, pastor of the local church, leaves this evening to be in attendance and expects to return home next Monday. He will be accompanied by Samuel Bingham, who goes as lay delegate.

Mr. and Mrs. Charles Thomas of McKeesport are spending a few days as the guests of the former's father, Benjamin Thomas, the well known resident of Salisbury street, South Side.

Mrs. R. C. Turner of Brooklyn, daughter of H. P. Smith, the well known wholesale dealer in butter and cheese, arrived here yesterday for a prolonged visit with her father. The lady's health is somewhat impaired and she comes here with the hope that our pure mountain air may prove a benefit, which we earnestly hope may be the case.

E. M. Norris, assistant superintendent of the department of salaries and allowances of the postoffice department, was in town today upon business connected with his position. Up until the present time the government had not signed the lease for the new postoffice quarters, and this Mr. Norris did, for a period of five years. He inspected the building and equipment and took occasion to compliment C. C. Naugle, owner of the fine block, upon the manner in which he carried out the stipulations and requirements of the specifications. To Mr. Norris the people of Meyersdale take off their hats, for it is mainly due to that gentleman's efforts that we enjoy the excellent postal facilities we have, not, however, losing sight of the strenuous part our efficient postmaster, F. P. Naugle, took in the game.

Jacob Paul of Greenville township was a business visitor to this place today.

Mr. and Mrs. C. E. Crowe of Main street are rejoicing over the advent of a daughter which arrived on Sunday.

Dr. Bruce Lichty, H. J. Wilmoth and John S. Weakland left on the Duquesne Limited this morning for Pittsburg, where they spent the day on a business session.

Miss Mildred North, who stays at the home of C. F. Jenkins on Meyers avenue, had the misfortune some time ago to severely burn one of her fingers. Gangrene developed and her case became so serious that amputation of the injured member was necessary.

Mr. and Mrs. Edwin Buhl and their little niece, Miss Gutesman, left this morning for a brief visit to their old home in Clarion county, this State. Mr. Buhl is the senior member of the firm of Buhl & Gutesman, proprietors of the Meyersdale distillery.

H. J. Wilmoth left last evening for Boyer, W. Va., where she was summoned on account of the serious illness of her son, Alfred Wilmoth, who had partial oversight of his father's extensive lumber interests at that place. Mrs. Wilmoth will bring him home if he is at all able to stand the journey here.

Try our classified ads.

At an adjourned meeting of Council last night it was decided to advertise for bids for the grading, curbing and paving of Meyers avenue from the railroad to Market Square; Center street from the north end of Market Square to the Flaherty bridge, and the same street from North to Broadway street, Broadway street from First street to the bridge across the Casselman river. It was also decided to construct a concrete arch at the point where the mill race crosses Center street.

The Beauty, Freshness, Crispness and Cheapness of this June Sale of Undermuslins.

Beautiful Lingerie effects,—fine displays of lace and embroidered daintiness,—splendid stocks of choice goods,—and unusal remarkable buying opportunities,—these are the attractions which crowd our aisles with eager purchasers during this great undermuslin event.

Here you find heaps of snowy underwear,—this store at this moment is a bower of lacey loveliness,—in the windows,—on the tables and counters,—everywhere tempting things of exqisite workmanship and most tantalizing prices.

Seldom have you seen such complete assortments,—stocks include every grade and style—there is plenty of choice and a chance to save money of every purchase. Need we say more?

So, we say to you, if you have underwear needs, now is the time to buy. Such values will not occur again soon. Why not come today?

Drawers.

25c value at 17c
50c value at 39c
75c value at 58c
$1.00 value at 83c
$1.25 value at 98c

Night Dresses.

50c value at 39c
$1.00 value at 83c
$1.40 value at $1.05
$2.00 value at $1.39
$3.00 value at $2.19
(others up to $5.00.)

Corset Covers.

25c value at 17c
50c value at 39c
75c value at 58c
$1.00 value at 83c
$1.25 value at 98c

Uunderskirts.

50c value at 39c
$1.00 value at 79c
$1.50 value at 98c
$2.00 value at $1.39
$3.00 value at $2.19
others up to $12.50.)

Chemise.

50c value at 39c
$1.00 value at 79c
$1.50 value at $1.19

SPECIAL.
One lot of Ribbed Vest
3c

Combination Corset Cover and Skirt.

75c value at 58c
$1.25 value at 98c
$2.00 value at $1.39

FELDSTEIN'S,

136 N. Pittsburg St., Connellsville, Pa.

ROCKWOOD.

ROCKWOOD, June 10.—Mrs. C. H. Wolfersberger and children, Charles and Verne, have returned home from Harper's Ferry, W. Va., where they had spent the past ten days visiting among friends. Mr. Wolfersberger will remain for some time yet, as he is endeavoring to straighten out the affairs of the Ironwood Coal Company.

Mrs. Mary E. Tavenner and daughter Miss Pauline, who had been visiting their sister and aunt, Mrs. R. B. Barclay at Buffalo Mills for the past two weeks, have returned to their home on East Broadway.

W. S. Stowers of Hyndman, a well known life insurance agent, was a business visitor in town yesterday.

E. M. Morris, assistant superintendent of the salary and allowance division of the Postoffice Department, whose headquarters are at Newark, N. J., made an unofficial call on Postmaster J. C. P. Miller of this place yesterday afternoon.

Rockwood won the second successive game from Somerset yesterday by defeating Doily's Colts in a 10 inning contest by a score of 9 to 8. While the game was characterized by poor playing on both sides, yet some good plays were made. Rockwood, as usual, was strong with the bat. Batteries, for Rockwood, Lohr and Groff, for Somerset, Hoover and Meisenhelder.

BELLEVERNON.

BELLEVERNON, June 9.—Price's Floating Theatre is at the wharf and will exhibit this evening.

Mr. and Mrs. Robert Reppert were given a very pleasant surprise party last evening, it being the 20th anniversary of their marriage. About 40 guests assembled at their home and passed a very pleasant evening. Dainty refreshments were served and a china tea set was presented to Mrs Reppert.

James and Myle Culler are at Wick Haven today.

Miss John Haggerty is visiting her daughter, Mrs. Edward Irwin, at Glassport.

Misses Mae Hauseman and Jean Hawthorne, former teachers of the Bellevernon schools, have been elected to teach at Charleroi the coming term.

Mr. and Mrs. Charles Haggerty and son Arthur will leave tomorrow for a short visit with friends at Lancaster.

Rev. and Mrs. Ray Campbell are visiting friends at Fairmont and other points in West Virginia.

NEW SALEM.

NEW SALEM, June 10.—Mr. and Mrs. F. G. Herrington of Thompson Mr. and Mrs. T. N. Fisher of Orlen and Mr. and Mrs. James Floyd spent Sunday at the White Rocks.

A crowd of our young people went to Brownsville Sunday afternoon.

There will be Children's Day exercises at the Presbyterian Church here next Sunday morning.

The singing class meets this week on Friday night instead of Thursday night, on account of Prof. Phillips giving a recital at Dunbar Thursday evening.

There will be an ice cream festival Saturday evening at Republic for the benefit of the Sabbath School.

Simple Cure for Piles.

Anyone suffering from any form of piles can obtain relief and a permanent cure by using this recipe. 8 drops Carbolic Acid, 1 dram Zonin and ½ oz. Witch Hazel mixed and applied night and morning. Have your druggist mix this for you. It has cured thousands and will cure you. 10

SMITHTON.

SMITHTON, June 10.—Owen R. Burns of Connellsville was in town today attending to some business matters.

A. Peterson was a Pittsburg visitor here today.

R. Campbell was here calling among our business people.

H. W. Frost proprietor of the Fitzhenry Hotel, stopped off here over night on his way to Greensburg, where he attended the Gun Club shoot at that place. His score was 126 birds out of 150, which is considered good shooting.

The Smithton baseball club has put their diamond in first class shape for the game on Thursday with the Perryopolis team.

Harry Davis and Mr. Hough was in Greensburg today on legal business.

W. B. Jones was a business caller at Greensburg yesterday.

T. H. Young has gone to Indian Head on a fishing trip for a few days.

Parties wishing news items to appear in this paper will please leave them at the postoffice, Box 234.

The Eureka Brewing Company has started their brewery and ice plant.

There was a reception given by the brewery workers. Everybody had an enjoyable time.

The Smithton ice cream parlor has broken ground for their new bakery, which will be completed in a short time.

B. B. Nickle, J. G. Sutton and Geo. B. Bear of West Newton were here visiting friends over night.

George Klonski is building a new addition to his house on Second street.

Morris Huttenberg was over to Bellevernon Saturday circulating among his friends.

George Hovacy of Rumfort, N. J., was here on business recently.

L. E. Osburn of West Newton was the guest of W. B. Jones of the Smith House.

C. W. Peters, Chas. D. Baker and A. M. Peters were over from Pigonier and were the guests of W. B. Jones of the Smith House.

BEAR RUN.

BEAR RUN, June 9.—Mrs. Francis Morrison and Mrs. John Waters of Ohiopyle were guests of Mrs. John L. Stull on Monday.

David Daniels was a business caller at Uniontown and Connellsville Monday.

John L. Stull was a business caller at Connellsville Tuesday.

Mrs. Elizabeth Tissue, who has been visiting friends and relatives here for a few days, returned to her home at Indian Creek Wednesday evening.

Mr. and Mrs. Jacob Burnworth and Charley Burnworth of near Rock Spring, passed through here for Uniontown last Wednesday.

Lewis McFarland was a business caller at Bidwell Friday.

Moses Hines of Connellsville was visiting L. G. Hawkins Wednesday.

Mrs. Rebecca Hawkins of Mill Run was visiting her son, E. G. Hawkins, Wednesday.

Mrs. C. C. and Mrs. H. E. Tissue were guests of Mrs. W. H. Dull of Confluence Thursday.

What Shall We Have for Dessert?

Try JELL-O, the dainty, appetizing, economical dessert. Can be prepared instantly—simply add boiling water and serve when cold. Flavored just right; sweetened just right, perfect in every way. A 10c package makes enough desert for a large family. All grocers sell it. Don't accept substitutes. JELL-O complies with all Pure Food Laws. 7 flavors—Lemon, Orange, Raspberry, Strawberry, Chocolate, Cherry, Peach. 3

THUMPING HEADACHE.

Many Connellsville Women Have Them, But Few Know the Real Cause.

Dull, thumping headaches,
Sick, prostrating headaches,
Dizzy, whirling, blind headaches—
Point to disorders of the kidneys,
Tell of uric poisons in the blood.
Narcotics may ease the pain
But won't cure the cause.
Doan's Kidney Pills cure the kidneys,
Remove uric poisons, purify the blood,
Banish headache, backache, urinary ills.

Mrs. W. L. Johnson, 111 Chestnut St., Scottdale, Pa., says: "For some time I had been suffering from backache, accompanied by severe headaches and dizzy spells. The least work tired me, and when I was tired I was not able to sleep. My health was fast becoming run down as a result, when I procured a box of Doan's Kidney Pills. I received relief from the first few doses and a continued use relieved me of the pains entirely. My health was greatly improved and I felt better in every way, which show that Doan's Kidney Pills do all that is claimed for them."

For sale by all dealers. Price 50 cents. Foster-Milburn Co., Buffalo, New York, Sole Agents for the United States.

Remember the name—Doan's—and take no other. 10

BALTIMORE & OHIO

VERY LOW RATE
SUMMER EXCURSIONS
TO

ATLANTIC CITY.
Cape May, Sea Isle City, Ocean City, Asbury Park, Long Branch, Point Pleasant, N. J., Ocean City, Md., and Rehoboth Beach, Del. East of Ohio River, Special Low Rate Excursions July 2, 16, 30; August 13 and 27 and September 10.

BOSTON, MASS.,
General Federation of Women's Clubs, June 22 to July 1.
Supreme Lodge, Knights Pythias, August 4 to 15.

CHICAGO, ILL.,
Republican National Convention, June 17, 1908.

CLEVELAND, OHIO,
National Educational Association, June 29 to July 3. International Convention B. Y. P. U. of America, July 8 to 12.

COLUMBUS, OHIO,
Prohibition National Convention, July 14 to 16.

DENVER, COL.,
Democratic National Convention, July 7. I. O. O. F. Sovereign Grand Lodge and Patriarchs Militant, September 19 to 26.

LOUISVILLE, KY.,
Triennial Convention International S. S. Association, June 15 to 23.

ST. PAUL, MINN.,
Ancient Arabic Order Mystic Shrine, Imperial Council, July 13 to 18.

TOLEDO, OHIO,
G. A. R. 42d Annual Encampment, August 31 to September 5.

For full details as to rates, routes, dates on which tickets will be sold, time of trains, etc., apply to Ticket Agents, Baltimore & Ohio Railroad.

The Daily Courier.

Entered as second class matter at the postoffice Connellsville

THE COURIER COMPANY, Publishers, The Daily Courier The Weekly Courier

H P SNYDER President and Managing Editor
J H S STIMMELL Secretary and Treasurer

Office The Courier Building 127½ Main Street Connellsville Pa

TELEPHONE RINGS
News Department and Composing Room Tri State 746 Bell 1.—Ring 3
Business Department Tri State Bell 1.—Ring 2

SUBSCRIPTION
DAILY $5 00 per year 1c per copy
WEEKLY $1 00 per year 2c per copy
PAY NO MONEY to carriers but only to collectors with proper credentials
Any irregularity or carelessness in the delivery of The Courier to homes by the carriers in Connellsville or out agents in other towns should be reported to this office at once

ADVERTISING
THE DAILY COURIER has double the circulation of any other daily newspaper in Fayette county or the Connellsville coke region and it is better distributed for the general advertiser. It is the only paper that presents each week sworn statements of circulation. THE WEEKLY COURIER is the organ of the Connellsville coke trade and one of the newsiest weeklies in Fayette county.

WEDNESDAY EVE, JUNE 10, 1908

A REDUCTION - THAT SPELLS PROSPERITY

If we interpret it aright the announcement that steel prices will be reduced is a welcome one to the Connellsville coke region because it means an increased demand for coke

The agreement was reached by representatives of the steel trade generally and it is not exclusively the determination of the Steel Corporation It is therefore likely to stand The reduction is reasonable not radical and it is accompanied by a statement that it is the desire of the manufacturers to avoid a general or radical readjustment of wages The cut in steel prices is evidently made with a view to meeting the demands of consumers and encouraging the willing but halting forward movement in manufacturing lines and business generally

Its effect will in all probability be to greatly stimulate the demand for coke, strengthen the price confirm the wage scale and restore prosperity to the coke region generally Even before this announcement was made the coke operators were firm in the conviction that a better demand was ahead and that better prices would prevail if the producers ceased price cutting and stood firm In consequence no contracts are being made for coke beyond October 1st The demoralization in coke prices has been caused by the coke operators themselves The steel and iron men have always been willing and are still willing to pay a fair price for coke As a body they would prefer a stable price for coke as well as for all other raw materials entering into manufacture

The forward movement in iron and steel will not be at the expense of the Connellsville region on the contrary all coke region interests will profit thereby The operators because it will strengthen the price of coke and restore their business from a losing to a paying basis, the workmen because it will give them employment without any further reduction of wages the community in general because the people will share in the prosperity of both employers and employed

The reduction in iron and steel will benefit the whole country because it will stimulate both demand and production set the wheels to going round again and do much to restore the full measure of our past prosperity

A GOOD INSTITUTE TO GO TO

The Coal Mining Institute of America, which meets at Greensburg June 18 next will be worth while attending by all miners and others interested in scientific mining The program indicates that some very live topics will be discussed by some very live people Among the subjects to be elaborated upon are these

Recent mine explosions and their lessons

Coal dust as a factor in mine explosions

Blasting explosives for coal mines

These subjects cover the most dangerous phases of mining and will appeal particularly to those who sincerely wish to perfect their knowledge of difficult mining problems

The Courier will endeavor to present the salient features of the discussion but it advises every mine boss and every miner who conveniently can to be present at the meeting and get his information at first hands

SUNDAY BATHING AND SUNDAY PROFANATION

Swimming on Sunday is profanation of the Sabbath when practised in Mountz creek at Moyer according to the judicial decision of Justice John C Brownfield which far be it from us to dispute

But it seems to be in some degree at least in conflict with the spiritual injunction that Cleanliness is next to godliness The Moyer people want to keep clean when they can and they should be encouraged to do so

Perhaps the profanation consists more in the absence of suitable bathing suits than in the mere act of laving the bodies in the cooling and cleansing waters of the creek Bath houses and bath robes even of a simple and primitive character would if we may be permitted to suggest go a long ways toward removing the stigma of profanation

TWENTY YEARRS FROM NOW

Rip Van Winkle—Gee After twenty years sleep I awake and find the Democracy still trying for the same old things with the same old candidate for President

We offer the suggestion to the well meaning and wellwishing citizens of Moyer who evidently desire to be as godly as the waters of Mountz creek will permit

Horse thieves and highwaymen have long since left the National Pike but just to invest the old highway with the romance of books and romance a couple of small boys hooked a rig The lawful charge against them sounded like the brave days of old but it was perhaps more of juvenile prank than anything else We are living in the twentieth century

We are having a dry season here but it will probably moisten up in Chicago next week

Sand is reported in the Tiffany machine but what the Republican party wants is plenty of sand on the track in November

The tax sales of real estate are now on at Union town and bargain hunters are in evidence at the courthouse steps It is a long investment and it is always a safe one The buyer has to wait two years for a title and he is quite sure of it than according to legal opinion

The baseball park is being smoothed up and that means down for the fellows of beating local visiting clubs and making the game a sure score

The park plans for Connellsville are growing apace

Building contractors think business is better and the outlook for the future is favorable and the coke operators feel quite confident of it Cheer up the best is yet to come

Burglars will probably not regard box car as such easy booty after the three yeggs held up by southern officers imposed on them in a manner who thought they were a cinch

Mount Pleasant is having her share of fire to kick just now

The Louisiana Lily Whites and Black and Tans threatened to lie down together in the Republican Convention but it looks like in the fight ranged it looks like a dangerous experiment for the Lily Whites

The Vice Presidential nomination is attracting some attention in the closing hours of the northern campaign

The unfortunate is in session at Uniontown with Attorney General by the best oratory but they are accustomed to it and there is no danger of them will be talked to death

The law is hot on the trail of the foul murderer of Inez Milholland

Pennsylvania might get the National Chairman to help out of the Chicago mess

Looks as if we were to have at least one fine Show Day

Base Ball

Scottdale T W Va League Team vs Dawson at Dawson Thursday afternoon at 1 30 Solid guarantee

Classified Ads One Cent a Word.

Wanted.

WANTED—A WHITE GIRL FOR GENERAL HOUSEWORK Apply MRS JAMES STEWART 1 WAYS BUILDING June 10 tf

WANTED TWELVE OFFICE SALESMEN closing 400 acres at Mount Pleasant Good salesmen and technical men in all lines Write Box 1 Information HAYCOODS Frick Building Pittsburg Pa

WANTED—YOUNG MEN TO JOIN company D Assumption Guard with Uniform and Equipment free Apply Jim Lynch Armory Street to drill Monday and Thursday evenings June 11 2 June 10

WANTED TO EMPLOY A CATHOLIC gentleman as local representative Write Box 1 Courier office

Lost

LOST—LOST SHAWL AND TROUSERS Finders are likely to be prosecuted DAVE COHEN Second Floor Market Building

For Rent

FOR RENT A HOUSE APPLY 1 NORTH ARCH STREET June 10 tf

FOR RENT—CONVENIENT HOUSE Inquire at FIRST NATIONAL BANK June 10 tf

FOR RENT—THE APARTMENT Apply J N RUTH Colonial National Bank June 10 tf

For Sale

FOR SALE—MOSES BEST AND Big 7 Hon Sun

FOR SALE—MOSES BEST AND Big 7 June 10 tf

FOR SALE ADVERTISEMENTS IN THE COURIER always bring the answer One cent a word

FOR SALE—A WINTON AUTOMOBILE in good shape Will sell at a bargain Address WINTON Duquesne Pa June 10 tf

FOR SALE—9 ACRES OF FRUIT bearing Apple Peach Pear Plum Will sell whole or half Address BOX 5 Wheeling W Va June 10 tf

FOR SALE—SEVEN BRICK HOUSES and lot in South Connellsville cheap as an investment or a home for workman tired of paying rent For particulars call on or address H P SNYDER The Courier office Connellsville Pa

Ziegler and Burt Oxfords

$4.00 $4.00

Dress Footwear

Our display of Women's Dress Footwear is nothing short of a "Beauty Show"

Oxfords, Ribbon Ties Pumps, Colonials in the new Ribbon and Buckle effects All sizes and widths in all the variations Patent Dull Kid and Tan.

We earnestly request every woman to come to see our "Beauty Show" of Dress Footwear

Price $4.00

C. W. DOWNS & CO.,
Connellsville's Leading High Grade Shoe Store

DUNN'S CASH STORES.

129 131 and 133 N Pittsburg Street, CONNELLSVILLE, PA

WEATHER FORECAST

For Western Pennsylvania—Fair cooler Wednesday Thursday fair light northwest to north winds

June Business.

How much of your June buying do you intend to do at this store As much as the store deserves That's all we ask If we can sell you better goods give you better service and save you some money then we deserve your business and we do not ask it on any other grounds During this month of June we are going to make extra effort to win a larger June business Have the goods here at prices to deserve this increased business and we ask you to come and investigate

New Ginghams.

A new lot of plaids and checks in an imported gingham to sell at cents the yard Especially plenty of the large brown and blue plaids Patterns that have been scarce all season

Women's Tan Hose at 25c

Assorted tan shades Plain black stockings The very best 25 cent stocking we ever had to sell Because of the quality of the stockings we have here this ought to be the place where you bought your stockings Try it once

Long Silk Gloves.

These we have to show you this week come in assorted browns black and white Pure silk and double tipped fingers Priced at $1 the pair No trouble to buy silk gloves if prices above and below this but you will not get such a glove at such price and you'll get no better no matter how much more you pay

Vudor Shades.

Since getting down to where some sizes are getting scarce you are almost wasting your money buying the cheap porch shades They are good for one season only while a Vudor shade is with any kind of care almost indestructible Take a look around at some of your neighbors porches Compare a Vudor shade that's been in use for four or five seasons with a cheap shade that's been in use for a single season You'll see then why we sell so many Vudor shades

Nemo Corsets.

For the stout woman who wants real comfort there's no other corset that is made that is as comfortable as the Nemo These differ designed to give corset comfort Two styles that we call particular attention to 12 and 414 Only difference is that 412 is for long waists and 414 for the short waist both priced at $3 00

Our Bargain Tables.

Back in the cloak room were two tables filled with bargains Keep them filled all the time but this week we've some more of those skirts and gowns at $1 00 Goods that would regularly sell for more money than this Take a look at them You'll be surprised at the values you find on these tables

Ribbon Values.

Some special values in 25 cent ribbon to show this week Plain white taffeta ribbon All pure silk All the wanted shades and a better ribbon than you have been accustomed to buy for anything like this price

DUNN'S CASH STORES.
129, 131 and 133 N Pittsburg Street, CONNELLSVILLE, PA.

Smart Summer Frocks Priced FOR Quick Selling

Good, well made, perfect fitting, Princess Dresses and newest Shirt Waist Suits, remarkably cheaper in price.

Women have raved over the styles and have been quite free in expressing their amazement at finding such remarkably beautiful suits so reasonably priced, even at their regular marked prices But in order to make immediate sale of these fashionable summery garments during such encouraging weather, we have placed the prices at even greater savings—**25 per cent. greater**

Every suit is of the highest standard made from the best, sheer, airy summer fabrics, into the prevailing summer frocks. Splendid variety of styles—white dresses, light blue dresses, tan dresses and colored dresses with beautiful color combinations, such as blue and white, tan and white, black and white, green and white and brown and white. Every dress at $8 50 and over is reduced. Better get here early.

HERE ARE THE PRICES:

$8 50 Summer Dresses now	$6 38	$14 50 Summer Dresses now	$10 88
$9 50 Summer Dresses now	$7 12	$16 50 Summer Dresses now	$12 40
$12 50 Summer Dresses now	$9 38	$18 50 Summer Dresses now	$13 88
$25 00 Summer Dresses now $18 75			

We have the two styles above illustrated and many others

Tremenduous Reductions in Ladies' Tailored Suits.

Please bear in mind these are the latest up-to-date suits, but must be sold.

$10 00 Suits for	$5 00	$16 50 Suits for	$8 25	$22 50 Suits for	$11 25
$14 50 Suits for	$7 25	$19 50 Suits for	$9 75	$25 00 Suits for	$12 50

All sizes in all the leading styles Colors are light brown, light and dark navy and black.

DON'T MISS Our sale of Muslin Underwear — selling goes on at a merry clip.

W. N. Leche

JUST NEW Ladies Rainproof, Spotproof, Dustproof, Feather weight Coats $5 75 and $8 50.

Women's Oxfords Tan or Black.

We believe we have a style to suit every woman in oxfords. The newest lasts, newest toes, newest heels in the correct and best leathers We have every weight sole, light, medium or heavy—any shade in Tan Wine Russett and Chocolate—Patents, Plain Kid or Dull Finish They are made by the best manufacturers in America for high grade footwear Such makes as **Armstrong, Partician and Dorothy Dodd** is a sufficient guarantee, not only for fit and style, but also in wear and shape keeping Prices $2 50 $3 00, $3 50, $3 75.

We can meet your oxford requirements, come and see.

Norris & Hooper's

104 W. Main Street

We Want Your Optical Work

We are equipped thoroughly, and scientifically examine your eyes and fit you with proper glasses We can save you the expensive services of the specialist and we absolutely guarantee all our work satisfactory

We can also repair or replace the lens now in your glasses if for any reason they are unsatisfactory.

WE WANT YOUR WORK.

Graham & Co.

DRUGGISTS,
Cor Pittsburg and Apple Sts., CONNELLSVILLE, PA.

Mennen's Talcum Powder, 15c Box.

Summer Goods at Low Prices

Window Shades 23c Each.

SCREEN DOORS—All the standard sizes in pick pine stained doors 89c fancy doors **$1.49**

SCREEN WINDOWS—The new adjustable patent fly proof 20 inches high 25c 2 feet high 29c 30 inches high 39c 4 ft high **49c**

Bring the Size of Your Door.

PORCH SHADES—Size 6x8 feet of split bamboo each **98c**

STRAW MATTINGS — The best grade Japanese Mattings fancy figures in blue and green regular 35c grade our price the yard **25c**

9x12 TAPESTRY BRUSSELS RUGGETS beautiful patterns full 9 wire weave regular $17 50 values cut to **$13.48**

LADIES' OXFORDS—A new lot of ladies chocolate Oxfords the newest shape with medium heel 30 pairs just received a $2 00 value the pair **$1.48**

Millinery 1/3 Off.

Our millinery department is full of swell hats which we have decided to cut in price Every trimmed hat in the line will be closed out to you at ⅓ off This means a considerable saving to you and is an opportunity you cannot afford to miss

CREPE PAPER—Just received all the new patterns in floral crepe paper 10 foot bolts regular 25c goods your choice, bolt **10c**

LADIES' WHITE PETTICOATS—Three styles Ladies White Petticoats of best white cambric trimmed with 4 rows wide lace insertion and one row wide lace regular $1 50 value, choice **99c**

2 QUART AND 3 QUART COFFEE POTS—9 do en 2 and 3 quart enameled coffee pots white lined, with blue and white and green and white mottled outside regular 49c values, or **25c**

Schmitz' New York Racket Store.

CLEANING UP MOYER SECTION.

Another Big Case Heard From There Before Justice Brownfield.

WERE SEVENTEEN DEFENDANTS.

Ten Witnesses Testified to Boisterous Action in Which Three Women, Said to Be From Connellsville, Were Central Figures—Six Were Discharged.

SCOTTDALE, June 10.—Moyer was much in the limelight in Justice John C. Brownfield's court in East Scottdale, when the office was filled with sweltering humanity on Tuesday afternoon to hear a recital of some boisterous conduct that had been marring the peace and quiet of that locality. There were 15 defendants named and 10 witnesses called, so that with the simply curious people present made up quite an imposing assemblage. The charges were disorderly conduct and offenses against morality. There were three women implicated in the alleged carryings on, Annie McCormick, Eliza Younkin, and Clara Robbins, the last two named who was not present. The men defendants were George Tkac, Mike Tkac, John Ykac, pronounced Kutch, Joe McClellan, Bert Newell, John Monohan, Joe Myers, "Sunny" Edwards, John Peltko, Harry McClellan Mike Marzie and Steve Earle. Witnesses testified that at least two women came out to Moyer and at Murphy's siding frequently at night and that they attracted a crowd of men and boys, and the night became hideous with both profane and vulgar language.

All pleaded not guilty. The McCormick woman wept most of the time of the hearing, but the Younkin one took the affair coolly. When George B. Keffer, a coal and iron police from Moyer, was testifying that he had found her at a brick yard one night in company with another woman and warned her to stay away from that locality, she asked him if he had any right to order people away, and that she would come to Moyer whenever she was asked to. He replied that if she kept coming over there she would be arrested. W. O. Brooks testified to hearing loud and profane and vulgar language about Moyer at night One of the defendants asked some questions and Mr. Brooks made his testimony more ample and explicit by saying that he had been awakened late at night by the conversation of a man and woman, apparently the woman having lost a shoe and the man his hat. He said he tried to get the door open to go out on the porch, but the parties hearing him ran away. He added that if he had got out they would have gone still faster. Henry Solsice, J. B. Longanecker, Rice Boyd, John Kuhns, Wilson Dewlict, Mrs. Emma Kuhns, Mrs. George W. Colburn and and Frank Burkett testified to the disorderly actions about that community. Elias Christner moved that the Justice discharge Joe McClellan, Bert Newell, John Monohan, John Peltko and Harry McClellan, as they had already been tried and fined for disorderly conduct in Connellsville before a Justice there during the 10 days preceding and including June 5. He argued that they could not be twice convicted of the same infraction of the law, Moyer having been torn up over the same affair yesterday. The Justice discharged them. The women were fined $10 and costs or 30 days to the Uniontown jail, while the men were fined $2.50 and the costs or 10 days to jail The men all paid, but the women could not raise the money, and a commitment was made out to Constable Albert Burkett, and he took the women to jail. He had made the other arrests. The Moyer people declare that the incursions of Connellsville ladies to that section must cease.

Twenty-two of the lads and men of that section were found guilty of desecrating the Sabbath by publicly swimming there last Sunday. They are slowly coming in to pay their fines at the Justice's office, but if not more rapid in anteing up they will be sent for again, with extra costs piled on Moyer is getting a cleaning up

A GOOD SERVANT.

But One That Is Sometimes Permitted to Remain Idle.

If you had a good servant, one that was willing to work for you early and late, would you lock him up and keep him idle? No, you would let him work. Good servants are hard to get. The same thing may be said of money. It's certainly hard to get, but there are many people, when they do get it lock it up and let it remain idle, instead of placing it in a safe bank, where it will work night and day, in the First National of Connellsville, for instance, where absolute safety and four per cent. are guaranteed

Greater Protection.

The Citizens' National Bank in adding fifteen thousand dollars to its surplus fund provides just that much greater protection to its depositors. Large and small accounts are accorded every courtesy. Pittsburg street, Connellsville, Pa

Classified Ads

In The Courier bring results. Only one cent a word. Try them.

WEAKENED BY WATER

George Gould Says Wabash-Pittsburg Terminal Was "Unfortunate."

New York, June 10.—Before sailing for Europe George J. Gould said he is leaving his properties in a comfortable position. He expressed himself as "moderately optimistic" on the general business outlook. In this connection he referred to the earnings of the Western Union Telegraph company, which he looks upon as the best in the business, and said they are showing a smaller ratio of decrease by comparison with last year.

Referring to the troubles of the Wheeling and Lake Erie and the Wabash-Pittsburg terminal, Mr. Gould said: "The receivership for the Wheeling and Lake Erie was inevitable after the Wabash-Pittsburg Terminal company had defaulted. The Wabash-Pittsburg terminal unfortunately was overcapitalized. We probably could have carried it through, but I thought it was time to stop on behalf of the Wabash. The Wabash is a fine property with great earning powers and it will not be permitted to become further involved."

Mr. Gould is quoted as having said: "I expect to attend the wedding of my sister, Mme. Anna Gould, to Prince Helie de Sagan. The marriage is to take place with my consent and blessing and with the full consent of all the Gould family."

LITTLE TYCOON GIVEN BY SCOTTDALE FOLK.

Comic Opera Produced with Great Success by the Philharmonic Society Last Night.

SCOTTDALE, June 10.—The production of "The Little Tycoon" at the Geyer Opera House last evening by the Philharmonic Society of town was a popular musical and society event. It will be repeated this evening. The rendition was excellent and reflects great credit upon this local musical society that they are able to present so cleverly such a musical opera as this one. Every one from principals to cast sang well and acted with cleverness. The spontaneous applause that broke out at numerous incidents showed that the singers were striking the popular ear and eye. The cast was made up as follows under the direction of E. A Humphries, assisted by L. D. Gerhardt:

General Knickerbocker, one of the old time Knickerbockers, E A McConn, Anvin Barry, a Wall Street broker, Great Tycoon of Japan, Dr. Arthur Waldo, Rufus Ready, Alvin's college friend, afterwards Gull-Gull, the director, W. F. Kammer, Lord Dolphin an English nobleman, Robert Barkell, Teddy, Lord Dolphin's valet Charles F. Lewis, Montgomery, a servant, and later a customs officer, Otto Koch; Miss Hurricane, chaperone to tourist maidens, Miss Catherine E. O'Hara, Dolly Dimple, Violet's school friend, Miss Gertrude Reid, Dott, a tourist maiden, Miss Gertrude Hoffman, Violet Knickerbocker, the General's daughter, Miss Georgia C. Humphries

The members of the chorus were: Miss Mabel Shotts, Miss Ida Miller, Miss Jessie Seeman, Miss Lillian Perry, Miss Alice Beatty, Miss Bess Reynolds, Miss Mannie Murphy, Miss Ralphalletta Koch, Miss Emma Kate Strickler, Miss Josephine Hough, Miss Nettie Herbert, Mrs. Annie Koch, Mrs. Hallie Bambrick, J. W. Camblin, Andrew Doorley, Frank Kellar, Jr., Paul Robinson, J Ray Swartzendruber, Ralph Walker, Walter Cope and William Hill.

The members of the orchestra were: Mrs F. R. Grantham, Frank Kellar, J. F. Hardy, Mr. Botsford, Robert Camlin, Walter Camlin, Mr. Crago, and E. A. Prentice

May Be Bryan and Mitchell.

Dallas, Tex., June 10.—At a conference of leading Democrats of Texas, including many members of the Democratic state executive committee, John Mitchell, former president of the United Mineworkers, was indorsed for vice president on the ticket with W. J. Bryan and a national campaign in the interest of the labor leader was launched.

These Special Prices will Clean Out All Our Porch Goods, consisting of Porch Swings, Rockers, Chairs and Settees.

SPECIAL DISCOUNT OF 25% FOR THIS AND NEXT WEEK

Just a Few of Each remain in stock, and these Special Prices are Sure to Close Them Out.

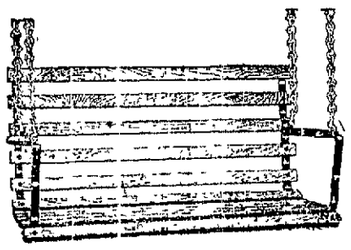

The best low priced Porch Swing ever made, without exception. This swing is constructed of hard wood and steel. Like our other swings, the slats are bolted, not riveted. Finished in golden oak with 30 feet of golden chain and other attachments complete for hanging Value, $5.00. Sale price $3.50

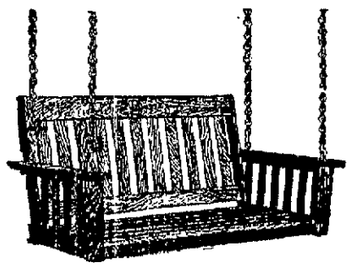

An excellent swing for the money. Made on strictly Mission Lines; strongly put together and will last for years. Not a rivet anywhere about the swing. All slats are fastened to the frame so that they can be easily replaced at any time. Can be taken apart and put together in two minutes. Made of selected oak, hand-rubbed and finished weathered Can be furnished in any size. 42-inch size, value, $8.00, Sale price $5.75

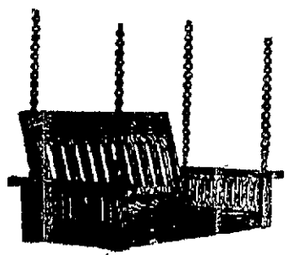

This swing is on porches of some of the finest homes in America It is finely finished, made of selected oak and finished weathered. A great advantage of this swing is it has reversible back and this reversible feature is not possessed by any other swing made Sale price is only $10.00

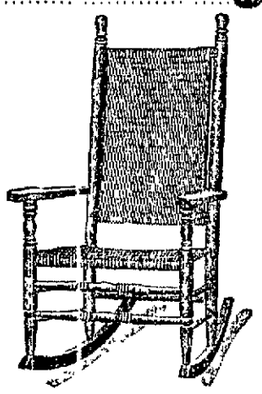

This double Cane Back and Seat Rocker or Chair, regular $3.75 value Sale price, only $2.75

SPECIAL PRICES on China and Jap Mattings, Porch Rugs, Crex Matting.

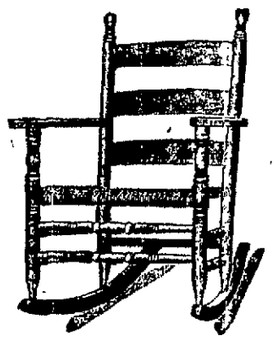

Rocker or Chair in double cane seat, always sold for $3.25, reduced to special sale price $2.25

The Home of The Outfit.

AARON'S

The Home of The Outfit.

Finest Kind.

"I tell you, mamma," said little Herbert, when his mother gave him a chocolate eclair for the first time the other day, "this is the finest kind of a banana I ever tasted!"

A Georgia Personal.

If the gentleman who lost his razor at the strawberry dance Wednesday evening will call at this office and identify it he can have his property again.—Adams (Ga.) Enterprise.

UPSETT

Some folks are immediately relieved by Pape's Diapepsin.

Though it usually takes about five minutes to overcome Indigestion, Heartburn, Gas on Stomach and other upset feelings.

Each tablet digests 3000 grains of food.

Nothing is left to ferment and sour.

Undigested food makes the gas tha causes the headache.

Pape's Diapepsin

FOR INDIGESTION

Candy-Like Triangles. Any Drug Store.

IT WILL PUT YOU ON YOUR FEET.

Buchtel College

Akron, Ohio.

Coeducational Nonsectarian

Standard Courses and Degrees

ACADEMY HIGH GRADE

COTTAGE HOME FOR WOMEN

Correspondence Solicited

A B CHURCH, LL.D PRESIDENT

HOTEL YODER

FOR MEN ONLY PITTSBURGH, PA.

Single Rooms 75 cents per night—$1.75 per week. All conveniences. Absolutely fireproof. Dining room on European Plan.

No. 1112 FORBES STREET

2 Squares from Court House

When the doctor prescribes beer as a tonic, he means pure beer, such as

Moerlein's

which contains all the desirable tissue-building qualities of hops and barley

SOLD IN THE BREWERY BOTTLING ONLY

PITTSBURGH DISTRIBUTOR

ERNEST F. RUSCH

556 Second Avenue

Bell Phone, Court 1313 P. & A. Phone, Main 887

Our Business is Not Suspended But Wide Open for Everybody. Our Great Fire Sale Bargains

Will be continued until we get notice from our landlord as to whether we have to move or not. Do not be misguided but look for KERNER'S, the only corner clothing store in town; the only clothing store with the lowest prices to be found anywhere in this whole region. We have no damaged goods whatever, but clean up-to date stock. This sale is bonafide in every respect. Come in and see the great bargains.

MEN'S AND YOUNG MEN'S SUITS.

Men's and young men's suits, strictly all wool, last season's goods, worth no less than $12 and $15, will go at $2.98

Men's and young men's suits of all descriptions, strictly up to the minute, worth up to $10, are now $4.98

Men's and young men's suits, worth up to $12, now $5.98

Men's and young men's suits, worth up to $13.50, now $6.98

Men's and young men's snappy up to date suits, worth up to $15, now $7.98

Men's and young men's suits, worth up to $17, now $8.98

Men's and young men's suits, including blacks, blue serges and brown novelties, worth up to $18, now $8.98

Men's and young men's very finest suits of the choicest patterns and best workmanship, sold everywhere up to $25, our price now $12.98

SUIT CASES AND TRUNKS.

Our line of suit cases and trunks is complete and we will save you money on them.

HANDKERCHIEFS.

Men's linen finished hemstitched handkerchiefs, well worth 10c, now 2½c

Men's linen lawn hemstitched handkerchiefs, worth 15c, now 7c

Men's fancy border silk finished handkerchiefs, worth 20c now..12c

SOCKS.

Very good work socks, worth 8c, now 4c

Men's black half hose, worth 15c at 8c

SUSPENDERS.

Boys' suspenders worth 10c, now 5c

Boys' suspenders, worth 15c, now 7c

Boys' suspenders, worth 20c, now 12c

Men's suspenders, worth 20c, now 10c

Men's suspenders, worth 25c, now 15c

Men's suspenders, worth 50c, now 25c

BOYS' KNEE PANTS.

1 lot boys' knee pants at 15c

One lot worth up to 50c, at 25c

1 lot worth up to $1 at 50c

BOYS' SHIRTS.

1 lot of black sateine at 23c

1 lot very best at 39c

MEN'S TROUSERS.

Men's trousers, worth up to $1.50, now 98c

Men's trousers, worth up to $2.50, now $1.28

Up to $3, now $1.48

Up to $4, now $2.28

Up to $4.50, now $2.73

Up to $5, now $2.98

Up to $6 now $3.58

We offer the greatest money saving opportunity in men's, ladies and children's shoes.

Look Only for..... KERNER'S Cor. Pittsburg and Apple Sts.

FOR THE WORKINGMAN SOUTH CONNELLSVILLE LOTS ARE BARGAINS.

ROOSEVELT ASSENTS

Contending Delegations from Louisiana Both Seated and Votes Split.

LILY WHITE LEADER PROTESTS

Recognition of Negro Contestants Pleases Them and They Decide to Vote for Taft — Lawyer McHarg Makes Bad Break in His Argument.

Chicago, June 10—The Republican national committee, with five more days before the convention in which to do preliminary work began its session this morning with three fifths of the contests yet to be decided, sixty one in number

During the preceding session the committee decided sixteen contests affecting thirty six delegates Of these twenty seven are Taft men and the remaining nine, all of whom are "black and tans' from Louisiana have tentatively agreed that they will cast their votes for Taft There is however, no binding agreement to that effect

The contests decided comprised the delegates at large in Louisiana and Mississippi seven districts in Louisiana, six districts in Mississippi and one in Missouri The Louisiana contest, which was the most important of the day, resulted in a split delegation, the committee deciding on a division of 20 to 20 to seat both the "lily white," or Taft delegation, and the "black and tans," with half a vote for each.

This agreement was not reached until after repeated trials and much anxious telegraphing and telephoning between Chicago and Washington The decision finally reached by the committee was carried out with the full consent and approval of both Secretary Taft and President Roosevelt It provided that the Republican party in Louisiana shall be reorganized under the direction of a committee of three composed of the chairman the secretary and one member of the incoming national committee The committee adopted a resolution instructing the next national committee to name as this member Pearl Wight the present national committeeman from Louisiana

Lily Whites Displeased

The agreement as reached between the Taft and anti Taft elements on the committee and as later carried into effect by that body was highly displeasing to the "lily whites," headed by ex Governor Wormouth The governor declared with great emphasis that he would not accept the compromise but would carry the fight before the credentials committee and if defeated there he would go home Other members of the "lily white" faction were not so emphatic in their statements and the Taft managers are hopeful that they can bring them to see the wisdom of the action before the national convention is called to order

The "black and tans" accepted the compromise with entire satisfaction It was originally supposed that their votes if they had been seated as delegates would be cast for Senator Foraker but after the committee had settled the contest they announced that they were uninstructed and entered into a tentative arrangement by virtue of which their votes will be cast for Secretary of War Taft They claimed that they were fighting especially for recognition of their organization and that with them all other questions were comparatively dwarfed

McHarg Creates Sensation

Something of a sensation was created during the hearing of the Louisiana contest by Ormsby McHarg of Washington general counsel for all of the contesting Taft delegations Mr McHarg had not been informed by the political managers of the impending settlement and during his argument before the committee declared that there would be no compromise stating that he had visited the south at the request of the next president of the United States his words plainly referring to the secretary of war

Senator W D Heyburn of Idaho was on his feet the instant Mr McHarg had concluded his argument The senator was livid with wrath and protested vehemently against the language used by the attorney declaring that it was nothing less than a threat intended to compel the committee to act as desired The Taft men on the committee attempted to smooth it over, but Senator Scott of West Virginia refused to be reconciled and declared that he believed Mr McHarg had spoken exactly as he thought and that he was attempting to browbeat the committee Later Mr McHarg in addressing the committee on the Mississippi contests offered a graceful apology saying that he had spoken merely as counsel and not for the secretary of war

Taft Has Thirty Votes

The division on the Louisiana compromise was the first test of strength that has been made since the committee met This was no decisive because a number of anti Taft men voted for the settlement Later however a vote was taken at the conclusion of a hearing of the contest from the fourth Mississippi district Committeeman Scott of Alabama called for a division and thirty members of the committee rose to their feet in favor of seating the Taft delegation On the call for negative votes nobody arose and the Taft managers were thereby assured that they had at least thirty votes on the committee

Puts Colored Man in Chair

When Chairman New was compelled by business affairs to leave the committee he called upon Judson W Lyons of Georgia the only colored man on the committee to preside over the deliberations Mr Lyons presided during the hearing of the greater number of the Mississippi contests and acquitted himself in a most creditable manner

After the decision was handed down in the last Mississippi contest the committee issued a bulletin showing that up to that time five contests involving delegates at large and thirty five district contests had been decided There remain to be heard six contests for delegates at large and fifty three district cases including the contest from Pennsylvania which affects but one delegate The contests from Alaska and Arizona are also yet to be considered making a total of sixty one cases to come before the committee

The opening of headquarters for John Hays Hammond of Massachusetts brought the vice presidential situation to the front He was the first to have his candidacy in a definite form but coincident with his activity came the movement in behalf of Governor Curtis Guild of Massachusetts who will be strongly urged when the full force of the delegation from his state arrives late in the week

New York Aspirants Plenty.

The New York candidates tentative and otherwise are numerous They are George B Cortelyou secretary of the treasury and Representatives James S Sherman and J Sloat Fassett The east also has brought forward another possibility in the person of Franklin Murphy former governor of New Jersey and national committeeman of that state

From the west J P Dolliver of Iowa United States senator from that state was most prominently mentioned Senator J C Burrows of Michigan who is to be temporary chairman of the convention and Lieutenant Governor Sherman of Illinois also found supporters

Much of the discussion as to the availability of those mentioned upon their campaigning abilities On this point the friends of Governor Guild Senator Dolliver Senator Burrows and Lieutenant Governor Sherman were especially insistent the advocates of all four claiming that their man is particularly well fitted to take up the burden that will be imposed upon the vice presidential candidate between the time of his nomination and the opening of the polls in November

There was some talk that the placing of Mr Cortelyou on the ticket would be open to criticism in that two members of the president's cabinet could be running for the chief offices of the country provided that Secretary Taft is now looked for the presidency

WEAR HORNER'S CLOTHING

PATENTS, Trade-Marks Labels

JOSHUA R H POTTS Lawyer
929 Chestnut St, PHILADELPHIA
Sixth St Washington
807 Tribune St Chicago

JOHNSTON COAL COMPANY,
Dealers in
COAL AND COKE
Lump Run of Mine and Slack Coal
Bell Phone 150 Tri-State 411
Office 251 East Main street, Connellsville Pa

Piles We are so certain that Dr Chase's Ointment will be found to be a trading Idle and all ways be relieved and in most cases completely cured by this opinion that we make the following guarantee—Take a box home and if it does not give satisfaction in every way you can return the unused portion and we will refund your money. 50 cents a box at all dealers or Dr A W Chase Medicine Co Buffalo N Y
Dr. A.W. Chase's Ointment
For Sale by Graham & Co, Druggists.

THE GREWER MEDICAL INSTITUTE.
The Hagan Block,
28 E Main St, Uniontown, Pa.
Dr J P Grewer Physician and Surgeon in Charge
Dr F Grewer Consulting Physician and Surgeon
Located in Uniontown for the past three years

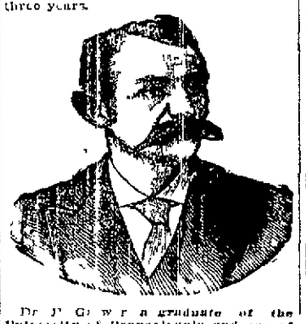

Dr J Grewer a graduate of the University of Pennsylvania and one of the leading specialists of the State, is now permanently located at the above address where he treats all chronic diseases of Men, Women and Children
He makes a specialty of all forms of Nervous Diseases Blood Poison Secret Diseases Epileptic Fits Convulsions, Hysteria, St Vitus Dance Wakefulness. Cured under guarantee.
Lost Manhood Restored
Weakness of Young Men Cured, and All Private Diseases
Varicocele Hydrocele and Rupture promptly cured without pain and no detention from business
He cures the worst cases of Nervous Prostration Rheumatism Scrofula, Old Sores Blood Poison and all diseases of the Skin Ear Nose Throat, Heart Lungs Stomach Liver, Kidneys and Bladder
Itching Piles Fistula, Stricture Tumors Cancers and Goiters cured without cutting
Special attention paid to the treatment of Nervous Catarrh
He Will Forfeit the Sum of $5,000 for Any Cases of FITS or EPILEPTIC CONVULSIONS That He Cannot Cure.
Consultation in English and German and strictly confidential Write if you cannot call
Office Hours From 9 A M to 8 30 P M Only on Sundays from 1 to 3 P M only

The First National Bank
DAWSON, PA.
Capital - - - $50,000.00
Surplus - - - $105,000.00
Undivided Profits - $7,317.45
OFFICERS
M M COCHRAN President
JOHN H WURTZ Vice President
W H COLE Vice President
J D HENSKY Cashier
S J T MOENINGSTAR
J R FRY
JOHN SHELLARD
W H Beckyer
CLOYD WHITELEY Stenographer
DIRECTORS
M M Cochran N A Rist
John H Wurtz W Harry Brown
Cyrus Beam J H Cole
A C Sheppard
Receives deposits payable on demand without interest. Issues drafts payable in all parts of the United States. Does a general banking business. Your account solicited
STEAMSHIP TICKETS SOLD TO AND FROM EUROPE

First National Bank
OF PERRYOPOLIS
Capital - - - $50,000.00
Surplus - - - $35,000.00
Undivided Profits - $2,305.45
OFFICERS
M M COCHRAN President
J H DAVIDSON Vice President
JOHN H WURTZ Vice Presidents
HOWARD ADAMS Cashier
HUDSON SLOUT Teller
BENJ S LUCAS Bookkeeper
DIRECTORS
John H Wurtz A M Fuller
J C Cochran M M Cochran
J A Hopkins J H Davidson
M L Stout
Receives deposits payable on demand with interest. Issues drafts payable in all parts of Europe. Transacts a general banking business. Your account solicited
STEAMSHIP TICKETS SOLD TO AND FROM EUROPE

McCLAREN
AGENT FOR
FOOTERS DYE WORKS

MORRIS & CO.
UNDERTAKERS
116 120 South Pittsburg St.
Next to The Wyman
Bell Phone 32. Tri State 147.

P. S. NEWMYER,
ATTORNEY-AT-LAW,
Rooms 305 and 306
First National Bank Building,
Connellsville, Pa.

H. A. CROW,
General Insurance and Loan,
Rooms 405-406
First National Bank Building,
CONNELLSVILLE, PA.

Who Suffers Most?
Everybody suffers during hard times The manufacturer, the merchant, the farmer, the mechanic—all feel the pinch But who suffers most? Why, of course, the man who has saved nothing, and that's a mighty good reason, if you are making money, for opening a savings account at once with this strong bank, where your money will be absolutely safe.
4% INTEREST.
THE FIRST NATIONAL BANK
"THE BANK THAT DOES THINGS FOR YOU."
Main Street, Connellsville.
Steamship Tickets—Money Orders—All Languages Spoken.

In The Yough National Bank
Connellsville.
Personal and financial strength insure absolute safety for your funds
A right conception of the principles of banking and the proper relation of the bank to its depositors insures courteous treatment and such accommodations as your business may require.
In the Savings Department,
4% Compounded

Are you going abroad?
CITIZENS' NATIONAL BANK
Consult us as to the best means of carrying funds.
PITTSBURG ST. CONNELLSVILLE, PA.

IF YOU HAVE
$1.00
$10.00
$100.00
$1,000.00
$10,000.00
Temporarily idle, its safety should be your first consideration.
Come in and let us start an account for you.
4% paid on Savings
Second National Bank,
CONNELLSVILLE, PA.

A Reliable Storage Battery
By opening an account with the Colonial National Bank and making systematic weekly deposits, you are building the most reliable financial storage battery—accumulating energy to be drawn upon in old age or when your earning capacity has begun to decline.
Your account is cordially invited.
4% Interest paid on Savings Accounts of $1 and up, and on Certificates of Deposit.
Home Savings Banks Free To Depositors
Colonial National Bank,
CONNELLSVILLE, PA.

The New Haven National Bank,
Main Street, NEW HAVEN, PA.
A Strong Progressive Bank, Equipped to Give You Efficient Service.
4% INTEREST ON SAVINGS.

TITLE & TRUST CO. OF WESTERN PENN'A
CONNELLSVILLE, PA
Capital & Surplus. $425,000.00. 4% Paid on Savings Total Resources $1,000,000.00.
A GENERAL BANKING BUSINESS TRANSACTED

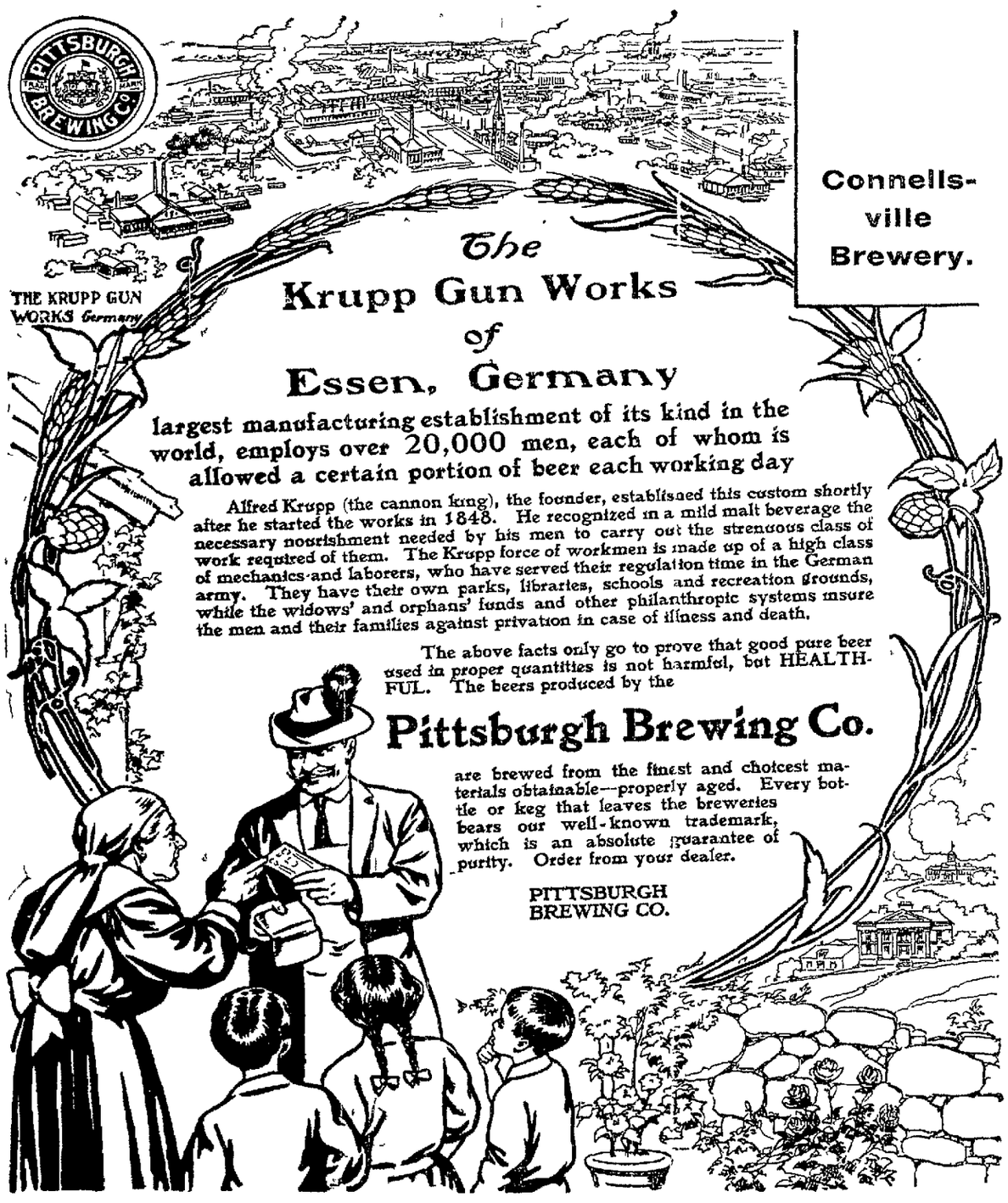

BARGAINS IN STEEL

Corporations Announces Reduction of Prices on Many of Its Products.

STEEL RAILS ARE NOT INCLUDED

Judge Gary, in Making Announcement, Hints That General "Readjustment" of Wages May Become Necessary—Iron Ore Will Be Lower.

New York, June 10. — Announcement is made by Judge Elbert H. Gary, chairman of the United States Steel corporation, that a general reduction in the prices of finished steel products has been agreed upon by representatives of the large steel interests after an all-day conference. The reduction affects billets, steel bars, plates, structural iron, merchant pipe and wire nails.

The conference was attended by the leading steel manufacturers of this country, including the heads of the various subsidiary companies of the United States Steel corporation and the representatives of the large independent manufacturers.

After the decision to reduce the prices on all finished steel products, with the exception of steel rails, it was decided to cut the price of iron ore.

Judge Gary, who acted as chairman of the conference, made the announcement of the reduction at the conclusion of the meeting of the steel manufacturers, which was held at the Railroad club in the Hudson Terminal building.

The statement was as follows:

"The representatives of the leading steel manufacturing companies have been in session during the day. It is understood the price of iron ore has been or will be soon reduced 50 cents per ton base.

"Each one of the steel manufacturers expressed the opinion that there should be a readjustment in the prices of their respective commodities, as follows: Billets from $28 a ton to $25, Pittsburg. Sheet bars from $29 a ton to $27, Pittsburg. Plates from $1.70 per 100 pounds to $1.60, Pittsburg Structural iron, $1.70 per 100 pounds to $1.60, Pittsburg. Merchant pipe, a reduction of two points, or $4 a ton, Pittsburg. Wire nails from $2.05 per 100 pounds to $1.95.

"Sheet and tin plates were reduced early in the year; therefore no changes were considered in the prices of these products.

"It is hoped these changes will not necessitate a general or radical readjustment of wages, which it is desirous to avoid."

Hearst Gains Nineteen More.

New York, June 10.—The recounting of votes in the disputed mayoralty election of 1905 proceeds rapidly, eighty-three ballot boxes being opened during the day and the votes examined before Justice Lambert. William R. Hearst gained nineteen votes as the result of the day's recount. Two hundred and ninety-one boxes have been opened so far, and the recount shows a gain for Hearst of 135 votes. There remain 1,657 boxes to be reopened.

Hull But Thirteen Votes Ahead.

Des Moines, Ia., June 10.—In the official canvass of the primary vote for the Republican congressional nomination in the Seventh district in progress here today J. A. T. Hull has a lead of thirteen votes over S. E. Prouty. The canvass in Polk county is not yet complete.

Wright Seeks Experiment Ground.

Paris, June 10.—Wilbur Wright the American aeroplanist, has returned here from Blain, seeking territory near Paris for his aeroplane experiments.

BALTIMORE & OHIO RAILROAD.

SCHEDULE IN EFFECT MAY 17, 1908.

For CHICAGO—8.06 P. M. daily.

For CINCINNATI, ST. LOUIS and LOUISVILLE via PITTSBURG—3.00, 7.14 A. M. and 8.32 P. M. daily.

For PITTSBURG—Week days, 5.00, 7.14, 7.55, 10.15 A. M.; 4.35, 5.32, 6.45, 8.06 P. M., Sundays, 5.00, 7.14, 7.55 A. M. and 4.35, 6.45 and 8.06 P. M.

For WASHINGTON, PA., and WHEELING—Week days, 5.00, 7.14, 10.15 A. M.; 4.35 and 8.16 P. M. Sundays, 5.00, 7.14 A. M.; 4.35 and 8.06 P. M.

For MT. PLEASANT—Week days, 10.25 A. M.

For UNIONTOWN—Week days, 10.00 A. M., 4.45 and 6.50 P. M. Sundays, 10 A. M. and 6.50 P. M.

For MORGANTOWN and FAIRMONT—Week days, 10.00 A. M., 4.45 and 6.50 P. M. Sundays, 10.00 A. M. and 6.50 P. M.

For BUFFALO, N. Y., and CLEVELAND, O.—3.00, 7.14, 7.55, 10.15 A. M., 4.35, 5.32, 6.45 and 8.06 P. M.

For WASHINGTON, BALTIMORE, PHILADELPHIA, NEW YORK, BOSTON, and all points in the East—Express daily, 9.45 A. M.; 3.00, 7.14 and 11.45 P. M.

For CONFLUENCE—8.45 A. M. and 3.00 and 4.50 P. M. week days; 8.45 A. M. and 3.00 P. M. Sundays.

For C. & O. BRANCH POINTS—8.45 A. M. week days only.

FOR JOHNSTOWN and points on the S. & C. BRANCH—Week days, 8.45, 9.15 A. M., 3.00 P. M. Sundays, 3.00 P. M.

For BERLIN—Week days, 3.00 P. M.

For CUMBERLAND—Daily Express trains, 9.45 A. M.; 3.00, 7.14 and 11.45 P. M. Daily Accommodation trains, 8.45 A. M. and 3.00 and 4.50 P. M.

For SHENANDOAH JUNCTION and points on the N. & W. R. R.—9.15 A. M., 3.00 and 11.45 P. M. daily.

For HARPER'S FERRY and VALLEY DIVISION points—9.45 A. M., 3.00 and 11.45 P. M. week days only.

For tickets, Pullman reservations and information concerning time of trains and connections, call at the Baltimore & Ohio Depot, Connellsville, Pa., Tri-State Phone 280.

H. L. DOUGLASS, Ticket Agent.
C. W. ALLEN, Trav. Pass. Agent.

BUSINESS SUSPENDED

--AT--

1 Lot of Men's Suits go at **$3.45**

MACE & CO.

A Lot of Ladies' Linen Suits, made of plain white, cream and black stripped cloth, worth $3.98 to $6.50 **$1.98**

UNTIL

Thursday Morning, June 11, 9 a. m.

WAIT Until that time when the greatest, absolutely the greatest sale of high class merchandise will start. Goods will be sold at the cost of raw material. In many instances **WAIT**

$1.00 WILL DO THE WORK OF $3.00

UNDER LOCK AND KEY.

The doors are closed and an army of clerks are working day and night, arranging and marking our mammoth stock, so as to be in full readiness when the doors open, Thursday, June 11, at 9 A. M.

It Will Pay You to Come 100 Miles to attend this great sale where $1.00 will do the work of $3.00. Our entire $75,000 stock of clothing, dry goods, shoes, millinery, ladies' and gents' furnishings, ladies' ready to wear apparel, carpets, rugs, lace curtains and linoleums to be reduced One-Half in ten days.

Let Nothing Keep You Away. Be here early as the prices marked on such high grade merchandise, as only Mace & Co. can offer you, will move the stock very quickly. A child can buy as safely as a grown person. All goods marked in plain figures.

Mark the Date and Mark It Well.

THURSDAY, JUNE 11

AT 9 A. M.

Here Are the Prices That Mean Destruction to the Wholesaler, Let Alone the Retailer.

Lace Curtains that are worth 75c, will go at this sale at **36c**

Bleached Sheets, worth 85c, size 72x90, go at **48c**

One lot of Men's Shoes, $3.50 to $4.00 values go at $1.93. Among these are the well known Douglas make **1.93**

One lot of Ladies' Shirt Waists, that are worth $1.00 to $1.25, go at **37c**

Children's Shoes, go at, and upwards. **19c**

Ingrain and Brussels Carpets, Rugs, Linoleums, etc., go at give-away prices.

Men's and Boys' Clothing

98c for Boys' Double Breasted Straight Pants Suits, sizes 6 to 16, worth $1.50 and $2.

1.58 for Boys' Straight Pants suits, made of fancy cassimere sizes 6 to 16, worth $2.50 and $3.00

1.58 for Children's Suits, Norfolk coats, bloomer pants, sizes 3 to 8 years, worth $2.50 and $3.

1.58 for Boys' Double Breasted Coats and Knickerbocker pants, worth $2.50 and $3.

1.98 for Boys' fancy Worsted Suits, Knickerbocker pants, and belted coats, worth $3.50 and $4

2.98 for Boys' fancy all wool Suits, belted coats and Knickerbocker pants, worth $4.00 and $4.50.

3.90 for Boys' extra fine dress Suits double breasted, plain and belted coats, straight and Knickerbocker pants, worth $5.50 and $6.

98c for Boys' Fine Serge Knickerbocker Pants, worth $1.50

3.85 for Men's Good Cassimere Suits, all sizes, worth $6.50 and $7.50.

4.95 for Men's Suits in the most desirable shades of brown and gray, also black, worth $8.50 and $9.

7.85 for Men's Suits, made of blue serge, black thibets and fancy cassimeres, worth $12.50 and $13.50.

9.65 for fine Business Suits, made of serge, thibet and cassimeres, in the newest models, worth $16.50 and $18.

12.45 for fine Dress Suits made of the best materials, in blue black and all fancy mixtures, in the most desirable shades, worth $22.50

2.98 for Young Men's Long Pants Suits sizes 16 to 20 made of fancy mixtures, worth $4.50 and $5.00.

Gents' Furnishings

36c for Men's Working Shirts worth 50c

36c for Men's Negligee Shirts, worth 50c.

28c for Boys' Negligee Shirts worth 50c

18c for Men's Balbriggan Underwear, worth 35c

32c for Men's Balbriggan Underwear, worth 50c

8c for Men's Black Cotton Hose, worth 15c

42c for Men's Fancy and Plain Balbriggan Underwear, worth 75c

55c for Men's Dress Shirts, worth $1.

99c for Men's Dress Shirts, worth $1.50

4c for Men's White Handkerchiefs, worth 10c.

7c for Men's White Handkerchiefs, worth 15c

5c for Men's Red and Blue Handkerchiefs, worth 10c.

Millinery

98c for Children's Fine Hats trimmed ready to wear, worth $2.

1.98 for Children's Trimmed Hats, suitable for street wear, worth $3.

2.98 for Children's Dress Hats suitable for Sunday and all dress occasions, worth $3.50 and $4

1.98 for Ladies' Hats, neatly trimmed with flowers, worth $3.50.

2.98 for Ladies Hats, trimmed with best quality ribbon and flowers, worth $4.50

3.98 for Ladies' Hats suitable for Sunday wear, trimmed in foliage and buds, worth $5.50

Dress Goods

21c for fancy Suitings for skirts and suits, worth 35c.

42c for fancy Suitings, 45 in. wide in checks and stripes worth 65c

86c for fancy Suitings, 54 in wide, for jacket suits and skirts, in tan, gray, brown blue and green checks and stripes, worth $1.25.

86c for Voiles, Panamas and serge, 50 inches wide in tan brown, navy, green, grey and black worth $1.25.

Wash Dress Goods

9½c for Dress Ginghams, in checks, stripes and plain, worth 12½c

9c for White and Colored Lawn and Dimities, in stripes, floral designs, checks and plain, worth 12½c.

18c for Cotton Voiles in plain or checks, all colors, worth 25c.

86c for Linen Sheeting 10-4 wide, for shirt waist suits and jacket suits, worth $1.25

78c for 72 inch Bleached Linen Damask, worth $1.25

29c for 10-4 Bleached Sheeting, worth 35c

18c for 54-inch Bleached Damask, worth 35c.

Silks

86c for 36 inch Taffeta Silk, in black and all colors, worth $1.25.

39c for Wash Silk, 27 inches wide, in all colors, worth 50c and 60c.

Shoe Department

98c for Men's Dress and Work Shoes, worth $1.50

1.93 for Men's fine Dress Shoes, worth $4.

2.45 for Men's Oxfords, patent leather and gun metal, worth $4.

98c for Ladies fine Shoes, worth $1.50

1.65 for Ladies fine Dress Shoes, worth $3.

2.55 for Ladies fine Dress Shoes, worth $3.50 and $4

98c for Boys' fine Shoes, all sizes, worth $1.50.

1.34 for Boys' fine Dress Shoes worth $2.

1.64 for Boys' fine Dress Shoes worth $2.50.

98c for Children's Oxfords, in tan and black, worth $1.50.

1.22 for Girls' Black Oxfords, worth $2.

1.44 for Misses' fine Dress Shoes, worth $2.50.

Domestics

5c for Calico in light and dark colors, worth 8c.

9½ for Percale in light and colors, worth 15c

6c Best Amoskeg Gingham, worth 8c.

4c for good Cotton Crash, worth 6c.

8c for Linen Crash, worth 12½c.

36c for 72 inch Bleached and Unbleached Damask, worth 65c.

8c for Huck Towels, worth 15c.

12½c for Turkish Towels, worth 20c.

Ready-to-Wear Department

3.95 for Black Silk Petticoats, worth $6.98 and $7.50.

88c for White Lawn Waists, worth $1.25 and $1.50.

5.90 for Ladies' Suits, made of fine blue serges and Panamas, worth $15.

8.70 for Ladies' Suits, made of fine chiffon, Panama and striped serges, silk lined to match, worth $18.50.

10.80 for Ladies' Suits, made of the best material, chiffon, Panama, serges and fancy striped materials, black, blue and brown, worth $24.50 to $28.50.

17 Ladies' Linen Suits, slightly soiled, ranging in price from $4.98 to $10.50 your choice **2.98**

1.38 for Ladies' Skirts, made of grey cashmere, blue and brown mohair, worth $3.50 and $4.

2.95 for Ladies' Skirts, made of black Panama and fancy gray mixtures, worth $4.98 and $5.98.

8.80 for Ladies' Silk Princess Dresses, in blue, brown, champagne and Copenhagen, worth $12.98 and $15.

12.98 for Ladies' Princess Dresses, made of fine imported chiffon, Panamas and Rajas, in tan, new brown and Copenhagen, worth $18 and $22.50.

Hosiery and Underwear

6c for Ladies' Gauze Vests, worth 15c.

8c for Children's Hose, black and tan, worth 15c.

8c for Ladies' Black Hose, worth 15c

12c for Ladies' Tan Hose, worth 20c.

8c for Children's Knit Waists, worth 15c

11c for Ladies' Gauze Vests, worth 20c.

THE GOODS ARE HERE TO BACK THE PRICES

Nothing held back. All must go in 10 days, no matter what the prices are or how great the loss, all goods will be marked in plain figures and at prices that will move them quick. OPENING DAYS THURSDAY, FRIDAY, SATURDAY and MONDAY, June 11, 12, 13 and 15. Sale closes in 10 days. Make no mistake. Watch for the Red Signs and name over door.

Free trip to Connellsville on presentation of return railway ticket. We will refund in cash your fare one way, for a distance of 25 miles or less on purchase of $10 and up. Terms strictly cash.

MACE & CO.

NORTH PITTSBURG ST., CONNELLSVILLE

We assure every purchaser absolute satisfaction. We guarantee every article and will exchange or refund your money for any purchase unsatisfactory to you for any reason whatsoever during this sale.

Merchants from city and out of town wishing to purchase portions of this stock must call between the hours of 9 and 10 A. M., all other hours reserved for trade.

Cokers and Clarksburg Break Even in Warm Double Header.

CLARKSBURG, June 10—Connellsville split even here yesterday afternoon with the Drummers, losing the first game 7 to 6 and winning the last, a six-inning argument, 5 to 4. The score of the first game was even up until the ninth inning, when F. Dawson singled, stole second and scored when his brother singled over second. The score by innings:

Connellsville	0	0	0	3	0	0	1	2	0	—6
Clarksburg	0	0	0	3	0	3	0	0	0	1—7

Batteries—Wilson and McAleese, Cannon and Lawton.

On account of the threatening weather, the second game was called at the close of the sixth inning. The Moguls took a commanding lead in the first when three men were pushed across the pan, but Clarksburg's four errors allowed the Cokers to score four in the second.

Milt Montgomery, who was recently operated upon and has been sick throughout the baseball season, became sick on the field in the first inning and was replaced by Pitcher Gessman. It is thought that he will be unable to play for some time. The score:

CONNELLSVILLE.	R.	H.	P.	A.	E.
Jacobson, 1	1	1	1	0	0
Montgomery, 2	0	0	0	0	0
Gessman, 2	2	0	0	3	0
Ellam, s	1	0	0	2	0
Birmingham, s	1	1	0	1	0
Francis, m	0	1	0	0	0
Tiffany, 1	0	1	0	0	0
Pfeiffer, r	0	1	2	0	0
Lawton, c	0	0	5	0	0
Blanchard, p	1	1	0	2	0
Totals	6	6	17	8	0

CLARKSBURG.	R.	H.	P.	A.	E.
F. Dawson, 1	0	1	0	0	0
J. Dawson, m	1	2	3	0	0
McAvoy, s	1	1	4	1	0
Conoway, 1	2	3	3	0	1
McGinty, s	0	1	1	2	2
Morrison, 2	0	0	1	1	1
McCormick, r	0	0	2	0	0
McAleese, c	0	0	3	0	0
Miller, p	0	0	0	1	0
Totals	4	6	18	5	4

Connellsville	0	0	4	0	2	0	—6
Clarksburg	3	0	1	0	0	*	—4

Summary: Stolen base, Gessman. Three base hit, Conoway. First base on balls, off Miller 4, off Blanchard 3. Left on bases, Clarksburg 1, Connellsville 4. First base on errors, Connellsville 2. Two base hits, Francis, Blanchard. Home run, Conoway. Struck out by Miller 3, by Blanchard 5. Time, 1.20. Umpire, Holland.

SCOTTDALE KEEPS UP WINNING STREAK.

Shut Out Charleroi by Playing Them to Standstill at Bat and in Field.

SCOTTDALE, June 10—Scottdale shut out the Cherubs here yesterday afternoon by the score of 7 to 0. The Scottdale team outplayed the Rats both at the bat and in the field. Umpire O'Connor quit the game when the Charleroi bunch surrounded him in the third inning after making a decision. Straver and McIlvaine, two players, finished the game. The score:

SCOTTDALE	R.	H.	P.	A.	E.
Ferguson, 2b	0	0	4	5	0
McKenna, cf	0	1	2	0	0
James, rf	1	1	4	1	0
Washer, lf	2	1	2	0	0
Conavery, 1b	0	1	9	1	0
Smith, 3b	2	2	0	3	1
Klaybor, ss	0	2	3	5	0
Cadugan, c	1	0	1	0	0
Crabb, p	1	1	2	0	0
Totals	7	9	27	15	1

CHARLEROI.	R.	H.	P.	A.	E.
Rouzer, 3b	0	1	0	2	1
Cosgrove, 2b	0	0	1	3	0
Elliot, lf	0	3	1	0	0
Heinz, 1b	0	0	9	0	0
Dailey, c	0	0	8	1	1
Nally, cf	0	1	2	1	0
Urban, ss	0	1	1	4	0
O'Hara, rf	0	2	0	0	0
Humphries, p	0	1	0	2	0
Totals	0	9	24	12	2

Scottdale	0	0	0	0	2	2	2	1	*—7
Charleroi	0	0	0	0	0	0	0	0	—0

Summary: Two base hit, Elliot. Sacrifice hit, Conavery. Stolen bases, James, Washer, Klaybor. Left on bases, Scottdale 5, Charleroi 11. Struck out, by Humphries 6. Double plays, Ferguson, Klaybor and Conavery, James, Conavery and Klaybor. Bases on balls, off Crabb 3, off Humphries 4. Hit by pitcher, James. Umpires, O'Connor, Strayer and McIlvaine. Time, 1.40.

* Baseball Babble.

Split even with Clarksburg.

"Reddy" Mack's Kickers are next.

Cannon lost the first game since he has been with the Connellsville club yesterday.

"Denny" O'Hara has now signed up with Charleroi. He has now been with three teams since the opening of the season, Connellsville, Scottdale and Charleroi. Uniontown next.

Fairmont took three out of four from Uniontown. How did the Onions ever get to the top of the league?

The Onions are making big preparations to accommodate Mud Island rooters next Saturday.

It is rumored that the Morning Crybaby's sporting page is hereafter to be printed on yellow paper to suit the quality of dope and the streaks that are in the editor.

The sporting editor of the Morning Crybaby comes out of exile long enough to solemnly ask: "Where will the wandering Groundhogs be Saturday night?" Right here in the center of the coke region celebrating the overwhelming victory over the representatives of a village 12 miles from Connellsville.

If the Pittsburg Press keeps on quoting us wrong it's going to get us hooked up with our neighbor, Scottdale. It says: "Connellsville speaks of Scottdale as the team representing the B. & O. way station 11 miles from Connellsville, the Center of the Coke Region." Wake up, Press, the distance you speak of is between Connellsville and Uniontown.

Uniontown is now completely in possession of the knockers. The way station baseball team has to be supported by one or two men with money or baseball in that burg is a failure.

The slogan along the circuit is: Look out for Connellsville.

"This aggregation of ours is certainly the pluckiest cluster of youngsters I ever saw," said a well known business man of town and director of the team. "Here are at least four of them that should be in the hospital," he continued, "but insist on playing because the team needs them. Jacobson hops around in left pasture with an ankle twice its normal size, Ellam wins games on one leg, Lawton drilling behind the bat with his throwing arm in bandages and Montgomery has been suffering in silence all season. Can you beat it?"

Many Will Go to Uniontown.

Preparations are being made by the Uniontown baseball team owners and the West Penn Railways to put on a special car for the accommodation of Connellsville rooters who will go to Uniontown next Saturday when Connellsville plays the Onions.

At the game at Scottdale on Decoration Day the number of Connellsville rooters greatly exceeded the number of Scottdale rooters, and it is expected that quite a crowd will go to the County Seat. Either Cannon or Blanchard will pitch on that day.

Banker Sent Up as Horsethief.

Indianapolis, Ind., June 10—Pleading guilty to horse stealing, Robert H. Green of Waynetown, vice president of the Farmers and Merchants bank of that place, a trustee of the local Methodist church and a large property owner, was sentenced to from one to fourteen years in the state penitentiary. He was disfranchised for one year and was fined $10. A number of stolen animals were found in Green's possession when he was arrested here under an assumed name.

PENNA. & W. VA. LEAGUE.

Yesterday's Results.

Uniontown 2, Fairmont 0.
Fairmont 4, Uniontown 1 (five innings).
Clarksburg 7, Connellsville 6.
Connellsville 6, Clarksburg 4 (six innings).
Scottdale 7, Charleroi 0.

Games Today.

Uniontown at Clarksburg.
Connellsville at Fairmont.
Charleroi at Scottdale.

Standing of Clubs.

	W.	L.	Pct.
Uniontown	19	10	61
Charleroi	18	7	581
Clarksburg	19	16	51
Connellsville	13	14	462
Fairmont	15	20	429
Scottdale	11	18	50

BASEBALL RESULTS

NATIONAL LEAGUE.

At New York—									R.	H.	E.
New York	1	0	0	2	4	0	0	1	*—8	11	2
Pittsburg	0	0	0	0	0	0	0	2	—2	5	3

Crandall and Bresnahan; Camnitz, McCarthy and Gibson and O'Connor.

At Boston—										R.	H.	E.
Cincinnati	2	0	0	0	0	0	0	0	3—5	8	1	
Boston	0	0	1	0	0	0	0	0	1—2	5	2	

Ewing and Schlei; Lindaman, Young and Graham.

At Philadelphia—										R.	H.	E.
Phila	0	0	0	4	2	0	0	1	*—7	12	0	
St. Louis	0	0	0	0	0	0	0	0	—0	5	1	

McQuillin and Dooin; Beebe, McGlynn and Hostetter.

At Brooklyn—										R.	H.	E.
Chicago	1	0	0	1	1	0	0	1	0—4	10	1	
Brooklyn	0	0	0	0	0	0	3	0	0—3	10	1	

Pfeister and Moran; McIntyre and Bergen and Ritter.

Standing of the Clubs.

	W.	L.	Pct.
Chicago	27	15	.643
Cincinnati	25	17	.595
Pittsburg	23	19	.548
New York	23	20	.535
Philadelphia	20	19	.513
Boston	20	23	.465
St. Louis	19	29	.396
Brooklyn	15	28	.349

Games Tomorrow.

Cincinnati at Boston.
Pittsburg at New York.
Chicago at Brooklyn.
St. Louis at Philadelphia.

AMERICAN LEAGUE.

At Detroit—										R.	H.	E.
New York	1	0	0	0	0	0	0	4	0—5	13	4	
Detroit	0	1	1	0	0	1	0	0	0—3	9	2	

Manning and Kleinow and Blair, Killian and Schmidt.

At Cleveland—										R.	H.	E.
Cleveland	1	0	0	0	10	0	1	3	*—16	16	5	
Boston	0	0	1	0	1	0	4	0	0—6	13	3	

Berger, Joss and Clarke; Winter, Glaze, Cicotte and Criger and Donohue.

At St. Louis—										R.	H.	E.
St. Louis	0	0	0	0	1	0	3	0	*—4	8	4	
Washington	0	2	0	0	1	0	0	0	0—3	11	2	

Howell, Graham and Stephens; Hughes, Warner and Street.

At Chicago—										R.	H.	E.
Chicago	0	0	2	3	1	0	0	*	—10	14	1	
Phila	0	0	0	0	0	0	0	0	0—	0	4	3

Walsh, Manuel and Weaver; Bender and Powers.

Standing of the Clubs.

	W.	L.	Pct.
Chicago	24	20	.545
Cleveland	25	21	.543
St. Louis	25	21	.543
New York	23	20	.535
Philadelphia	23	22	.511
Detroit	22	23	.489
Boston	21	27	.438
Washington	18	27	.400

Games Tomorrow.

Philadelphia at Chicago.
New York at Detroit.
Boston at Cleveland.
Washington at St. Louis.

The Merchandise Advertised on this Page Will Be Placed on Sale Thursday, June 11th, Continuing for One Week.

One Hundred Tailor-Mades at Half Price.

The Handsomest Collection of Tailor-Made Suits Ever Shown in Fayette County is Now Offered at HALF PRICE.

Prince Chap, Merry Widow, semi-fitting and fitted suits all enter this one-suit-of-a-kind sale; not a suit in the entire collection that has been on our floor over twelve weeks, some of them only three weeks, but we have an invariable policy not to carry into another season a suit of the present season. We have never offered suits at Half in the month of June previous to this season, but the size of our present stocks warrant this action bringing to you the broadest collection of bran new suits ever offered you at Half Price. Every suit in the lot fully up to our style standards and tailored in a manner found only in garments of superior quality.

The collection is too varied in style and materials to warrant an attempt at description. It is a clearance of our tailor made suits. Suits that have been justly admired by discriminative dressers. Suits that possess style touches unknown in the ordinary tailored garments. Distinctive in "lines", tailoring and quality of materials.

$10.00 TAILOR-MADE SUITS	$ 5.00	$28.50 TAILOR-MADE SUITS	$14.25
$15.00 TAILOR-MADE SUITS	$ 7.50	$32.50 TAILOR-MADE SUITS	$16.25
$18.00 TAILOR-MADE SUITS	$ 9.00	$35.00 TAILOR-MADE SUITS	$17.50
$20.00 TAILOR-MADE SUITS	$10.00	$37.50 TAILOR-MADE SUITS	$18.75
$22.50 TAILOR-MADE SUITS	$11.25	$45.00 TAILOR-MADE SUITS	$22.50
$25.00 TAILOR-MADE SUITS	$12.50	$50.00 TAILOR-MADE SUITS	$25.00

Women's Long Coats at Sale Prices.

These coats are 50 and 52 inches in length, made from taffeta, veil Panama and chiffon broadcloth. These are coats that are always in style. We direct particular attention to the shoulder fit and long graceful lines of these garments, effects that can be attained only by expert tailoring and the use of dependable materials, made with or without collar.

$15.00 COATS ARE NOW	$10.00	$25.00 COATS ARE NOW	$18.75
$20.00 COATS ARE NOW	$15.00	$27.50 COATS ARE NOW	$19.95

A Collection of $1 and $1.25 Waists Half Price.

These waists are of lawn, prettily trimmed with lace and embroidery, all have short sleeves; hardly two in the entire collection alike but every size is here in one style or another. These waists are all of the present season design, not an old one among them. They are the remaining ones of our best selling lines. You'll be surprised to see the quality and appearance of the waists you can buy at 50c and 63c. On sale in the second floor waist department.

Children's Coats of Tropical Weight at Almost Half.

Ages 2 to 14 Years.

Coats of striped and barred materials, shepherd plaids, plain navy and grey serges and red flannels. These coats are snappy stylish 1908 garments that lend an air of distinction to the little miss offering protection from the many cool evenings experienced in summer. The radical nature of these price reductions will cause active buying and immediate clearance.

All $2.00 Coats at	$1.25	All $5.00 Coats at	$3.95
All $3.00 Coats at	$2.35	All $8.50 Coats at	$6.50
All $3.50 Coats at	$2.75	All $10.00 Coats at	$7.50
All $4.00 Coats at	$2.95	All $12.50 Coats at	$9.50

Children's Wash Dresses Lowered in Price.

Ages 2 to 14 Years.

Cool summery dresses of materials fast in color. Dresses that are serviceable and stylish and are fashioned from materials that will give long and satisfactory wear. Ginghams, chambreys and percales made up into Russian sailor and plain blouse dresses prettily trimmed with lace embroidery and emblems. The fit of these dresses is one of their most commendable features. They are designed and made by specialists.

25c Dresses at	15c	$1.00 Dresses at	69c
50c Dresses at	35c	$1.25 Dresses at	95c
75c Dresses at	48c		
85c Dresses at	59c	$1.50 Dresses at	$1.19

A Sale of Silk Princess Dresses That Offers Remarkable Values.

Materials Are Taffetas and Foulards of 1908 Design and Presented in All Modish Colorings.

Rustling, lustrous taffetas, and soft clinging foulards tailored into stunning costumes and street dresses. Princess and two-piece suits handsomely designed and trimmed; a wealth of beauty and style is presented in this collection—the fit and beauty of these suits cannot be adequately described in cold type. The most striking collection of modish attire we've ever presented at sale prices.

$15.00 Foulard and Taffeta Suits, at	$10.00	$27.50 Foulard and Taffeta Suits, at	$20.00
$18.00 Foulard and Taffeta Suits, at	$14.50	$30.00 Foulard and Taffeta Suits, at	$22.50
$20.00 Foulard and Taffeta Suits, at	$16.50	$35.00 Foulard and Taffeta Suits, at	$27.50
$25.00 Foulard and Taffeta Suits, at	$18.75	$40.00 Foulard and Taffeta Suits, at	$29.75

Princess Dresses of Colored Lawn

⅓ OFF REGULAR PRICE.

Sheer summery lawns colored figures on white grounds form the materials for these dresses. The dresses themselves are fashioned in Princess styles, prettily trimmed with lace and embroidery, skirt has knee flounce, the sleeves are short and lace trimmed. They are truly striking dresses of superior design. These dresses are spic span new, having just been placed on our tables.

$5.00 dresses made in Princess style, prettily trimmed and critically tailored you'll be surprised at the quality and grace combined in these dresses.

$3.75

Dresses regularly sold at $7.50. Princess model in various designs of cool sheer lawn, handsomely made and prettily trimmed. The sale price is

$4.95

NET AND LINGERIE ROBES AT DECIDED REDUCTIONS.

White, black, pink, light blue, champagne and floral designs on white grounds comprise the colorings of these robes, elegantly trimmed with lace and embroidery. A most timely offering presenting the most wanted attire at nearly half its value.

All $10.00 Net and Lingerie Robes at	$6.50	All $18.00 Net and Lingerie Robes at	$11.95
All $13.50 Net and Lingerie Robes at	$8.75	All $20.00 Net and Lingerie Suits at	$13.50
All $15.00 Net and Lingerie Robes at	$9.50	All $25.00 Net and Lingerie Suits at	$16.75

Linen Robes at Half Price.

Made of pure linen beautifully embroidered, three yards of material for the making of the waist. Tucked and embroidered skirt, already to be sewed on hand. These regularly sell at $10. Remember they are of pure linen.

Two-Piece Lingerie Suits at Little Prices.

These suits are of very fine lawn, trimmed with fine val lace. No two of them alike. They represent the final selling of our two piece lingerie suits. We have grouped them under three little prices for quick clearance and the power of low prices coupled with the timeliness of the offering and the beauty of the garments involved will cause quick and active response.

$7.50 Suits $4.75 | $8.50 Suits $5.50 | $10.00 Suits $6.95

All Our Best Millinery Half Price.

Twenty pattern hats and 30 exclusive tailored hats at half price regular price must surely be decisively interesting news to women who appreciate the style qualities of W.-M. Co. millinery.

THE STORY TERSELY TOLD IN PRICES.

PATTERN HATS.

$12 Pattern Hat for	$6.00
$14 Pattern Hats for	$7.00
$15 Pattern Hats for	$7.50
$16 Pattern Hats for	$8.00
$18 Pattern Hats for	$9.00
$19 Pattern Hats for	$9.50

TAILORED HATS.

$5.00 Tailored Hats for	$2.50
$6.00 Tailored Hats for	$3.00
$7.00 Tailored Hats for	$3.50
$7.00 Tailored Hats for	$3.50
$7.50 Tailored Hats for	$3.75

AT $3.95

TRIMMED HATS.

$5.00 Trimmed Hats for	$3.95
$5.50 Trimmed Hats for	$3.95
$5.75 Trimmed Hat for	$3.95
$6.00 Trimmed Hats for	$3.95
$1.50 Sailors for	95c
$1.50 Rose with foliage	75c
$1.00 Rose Cluster	50c

Fancy Linen Suits at Half Price.

Eton and coffee coats trimmed with handsome Irish point lace. These suits are of pure linen (all white.) The skirts of these suits alone are worth the amount of the sale price, regularly sold at $15 to $18 now exactly half.

Wright-Metzler Company